SUITS AND OVERCOATS
CLEANED
AND
DYED
AT
PRESCOTT'S,
DUBLIN.
Telephones—871 and 2356.
(2)

*Births, Marriages, and Deaths (which in all cases must be authenticated), 3 lines, 20 words, 2/6; each additional line of 7 words, 8d.*

*Irish Times 'Phone Numbers.—Dublin—*5036 and 5037; *Belfast—*1787; *London—Central* 4350. *Belfast Office—*108 *Royal Avenue; London Office—*89 *Fleet Street.*

## BIRTHS.

**MAHONY**—July 4, 1923, at 40 Upper Fitzwilliam st., Dublin, the wife of M. K. Mahony, Shourna Lodge, St. Ann's Hill, Cork, a daughter.

**TARLETON**—July 6, 1923, at Sally House, Lucan; to Mr. and Mrs. R. F. Tarleton, a daughter.

## MARRIAGES.

**HAWKINS and HEWITT**—July 10, 1923, at St. Stephen's Church, Avenue Rd., London, N.W., by the Rev. W. H. Hewitt, M.A., Sr., Stephen's College, Hong Kong (cousin of the bride), Gordon Hawkins, M.B.E., M.A., only son of Mr. and Mrs. A. E. Hawkins, Bedford, to Eileen Mabel Hewitt, M.B.E., M.D., only daughter of Mr. and Mrs. James Hewitt, Dublin.

**PHILLIPS and WALSH**—July 4, 1923, at Rathgaran Church, by the Rev. Canon Greene, M.A., assisted by the Rev. J. S. Lourdes, M.A., Stephen, only son of Mrs. Phillips, Ballybrophy, to Eileen Ida, youngest daughter of Mr. and Mrs. Walsh, Mount Olivers, Rathdowney.

## DEATHS.

**ANNOUNCEMENTS received late for insertion in this Column will be found on Page 4.**

**BREEN**—July 11, 1923, James Breen, late British and Irish Steam Packet Co. R.I.P. Funeral from St. Laurence O'Toole's Church, 10 o'clock, this (Friday) morning, 13th, to Glasnevin Cemetery.

**BYRNE**—July 11, 1923, at 52 Carysfort av., Blackrock, Elizabeth Byrne, late 12 Main st, deeply regretted. R.I.P.—Funeral this (Friday) at 11.15, for Dean's Grange Cemetery. American papers please copy.

**DOBBIN**—July 12, 1923, at Royal Victoria Hospital, Captain John J. Dobbin (late Royal Irish Constabulary and Northumberland Fusiliers). Funeral leaving his residence, Dufferin Drive, Stranmillis Parade, Belfast, to-morrow (Saturday), 14th inst., at 2 p.m., for interment in Belfast City Cemetery.

**DONEGAN**—July 12, 1923, at Mater Hospital, Michael Donegan, third son of the late John Donegan, Corrib, Newtownbutler. Remains will be removed at 7.30 this evening to Parish Church, Gardiner st. Funeral, after 8 o'clock Mass, to-morrow (Saturday) morning to Amiens st.

**FOSTER**—July 11, 1923, at his residence, Castlerickard, Moyvalley, Thomas, dearly-loved husband of Rebecca Foster, aged 74. "Mark the perfect man, and behold the upright, for the end of that man is peace." Funeral to-day (Friday), 2 o'clock (old time), to Castlerickard.

**GROOME**—July 11, 1923, at Rutland House, Dolphin's Barn, Adeline, the beloved wife of S. T. Groome, M.C.S., M.R.C.S. Funeral (strictly private) to-day, Mount Jerome.

**HUTCHINSON**—July 11, 1923, suddenly, at his residence, Johnsgrove, Rosenallis, S. H. Hutchinson, aged 77 years. Funeral (private) on Friday, at 2 o'clock (new time), for Coolbanagher. Canadian and American papers please copy.

**LONG**—July 11, 1923, at his residence, Leggeland, Crossdoney, Co. Cavan, James, eldest son of the late Charles Lord. Funeral to Kilmore this day (Friday) at 5.30 p.m.

**MILLIKEN**—July 12, 1923, at the residence of his son-in-law, John Milliken, aged 80. Funeral (private) to City Cemetery, Belfast, to-morrow (Saturday).

**MOFFITT**—July 10, 1923, at 28 Clarinda Park, West, Kingstown, Moses, dearly beloved husband of Richard Moffitt, of Dunfanaghy, Co. Donegal, aged 31 years.

**O'DONNELL**—July 12, 1923, Susan O'Donnell, of 40 Lower Leeson st., Dublin, eldest daughter of the late Bryan O'Donnell, Kilmaltock, Co. Limerick. Requiem Mass to-morrow (Saturday), 14th inst., at 9 o'clock. Funeral private. No flowers.

**O'SULLIVAN**—July 9, 1923, at Aden, M. Louis O'Sullivan, M.B., Ship's Surgeon, P. and O., s.s. Kaiser, second son of Mr. and Mrs. Sears House, Sandymount. Deeply regretted. R.I.P.

**IMPORTANT.—As announcements for this column, if posted on Saturday, cannot reach this office in time for Monday's paper, they should be sent by telegram.**

'Phone—276. NICHOLS' 'Phone—276.
FUNERAL AND CARRIAGE ESTABLISHMENT.
Lombard street (Westland Row), Coffins, Hearses, and Every Requisite. Economical and Punctuality.

FUNERAL REQUISITES OF EVERY DESCRIPTION.
WALLER,
49 and 50 DENZILLE STREET
(Merrion square).
SALOON MOTOR HEARSE.
Private Mortuary.
'Phone—151. Wires—"Undertaker, Dublin."
MOTOR FUNERALS SUPPLIED.
MILLER & CO., BRAY.
MOTOR HEARSE. MOTOR AMBULANCE.
Telegrams—Collier, Bray.

*SHIPPING.*

P. & O., BRITISH INDIA, & NEW ZEALAND SHIPPING COMPANIES'
MAIL, PASSENGER, AND FREIGHT SERVICES
MEDITERRANEAN, EGYPT, INDIA, PERSIAN GULF, BURMA, CEYLON, STRAITS, CHINA, JAPAN, MAURITIUS, EAST & SOUTH AFRICA, AUSTRALASIA.

REDUCED SUMMER RATES to GIBRALTAR, MARSEILLES & EGYPT. For illustrated handbooks apply as below.

P. & O. and B.I. tickets interchangeable; also tickets of P. & O. Orient and New Zealand Shipping Companies. All sailings subject to change with or without notice.
LOCAL AGENTS—Thomas Cook and Son, 116 Grafton street; A. W. Hewett, 15 D'Olier street, Dublin.
PENINSULAR AND ORIENTAL SAILINGS
(Under Contract with His Majesty's Government.)

| Steamer. | Tons. | London | Miles. | Taking Pass'rs for |
|---|---|---|---|---|
| Morea | 11,000 | — | July 20 | Bombay & Karachi |
| Mantua | 11,000 | July 20 | July 27 | Ports, China, Japan |
| Kaisar-i-Hind | 11,480 | July 27 | Aug. 3 | Bombay & Karachi |
| Karmala | 9,000 | Aug. 3 | — | Ports, China, Japan |
| Valdivia | 16,000 | Aug. 3 | Aug. 10 | Marseilles, & Dover |
| Kashgar | 9,000 | Aug. 10 | Aug. 17 | Bombay & Karachi |
| Nyanza | 7,000 | Aug. 11 | — | Colombo & C'outts |
| Kalyan | 9,000 | Aug. 17 | — | Ports, China, Japan |

BRITISH INDIA SAILINGS.
(Under Contracts with the Govts. of India and Queensland)
Ships marked § will not take passengers.

| Steamer. | Tons. | Mid'sex | London | Destination. |
|---|---|---|---|---|
| Mandala | 8,246 | — | July 20 | East African Ports |
| Feshawur | 7,934 | — | July 20 | Bombay & Karachi |
| Mantola | 7,934 | — | July 27 | Bombay & Karachi |
| Markara | 8,235 | July 14 | July 26 | Madras & Calcutta |
| §Morvada | 8,196 | July 21 | Aug. 2 | Bombay & Karachi |
| §Dumana | 8,050 | Aug. 4 | Aug. 17 | Bombay & Karachi |
| §Nirvana | 6,021 | Aug. 4 | Aug. 18 | Madras & Calcutta |
| §Manela | 9,303 | Aug. 18 | Sept. 1 | Madras & Calcutta |
| §Hataranz | 7,522 | Aug. 18 | Sept. 1 | Bombay & Calcutta |

§ Calls Malta. ‡ From Hamburg Aug. 10.

CONTINENT, via Marseilles, to KARACHI, BOMBAY, COLOMBO, MADRAS, & CALCUTTA.

| Steamer. | Tons. | Hamburg. | Rotterdam | Antwerp |
|---|---|---|---|---|
| A Steamer... | | | | July — |

Address for Passage: P. & O. House, 14-16 Cockspur street, S.W.1. Freight: P. & O. and B.I. Offices, 122 Leadenhall street, London, E.C.3.
B.I. Agents: Gray, Dawes, and Co., 122 Leadenhall street, E.C.3.

NEW ZEALAND SHIPPING COMPANY.
Passenger Service from Southampton to NEW ZEALAND and AUSTRALIA, Via PANAMA CANAL.

| Steamer. | Tons. | Southampton. |
|---|---|---|
| Rotorua | 12,112 | Aug. 2 |
| Remuera | 8,734 | Aug. 24 |

Apply J. R. Westray & Co., Ltd., 138 Leadenhall st. E.C.3. West End Agency, P. & O. House (1st Floor), 14 Cockspur st., London, S.W.1.

NEW ZEALAND AND AUSTRALIA
By any Atlantic Line to Canada or U.S.A.
Thence VIA VANCOUVER or SAN FRANCISCO by
UNION SS. COY. OF NEW ZEALAND.

| Steamer. | †Vancouver. | †San Francisco. |
|---|---|---|
| Niagara | August 3 | August 17 |
| Maunganui | August 31 | September 21 |
| Makura | | |
| Tahiti | | |

†Canadian Australian Line, via Honolulu, Fiji & Auckland. ‡Calling at Tahiti, Raratonga & Wellington.
Apply the General Passenger Agent, Union Steam Ship Company of New Zealand, P. & O. House (1st Floor), 14 Cockspur street, London, S.W.1.

P. & O. ONE CLASS ONLY. AUSTRALIA Via THE CAPE
£31 and upwards to CAPE TOWN.
£37 and upwards to AUSTRALIA
NEW TWIN SCREW STEAMERS.
BARADINE..... | BARRABOOL ....Aug. 29
BENDIGO.....July 26 | BELTANA.....Sept. 5.

For particulars apply to the Managers, P. & O. Service, 32 Lime street, London, E.C. 3; or to Thomas Cook and Son, 118 Grafton street; A. W. Hewett, 15 D'Olier street, and 8 Grafton st. Corbett, 18 Lower Ormond Quay, Dublin.

G.S.T. FRENCH LINE.
PLYMOUTH DIRECT TO NEW YORK
and vice versa.

| | | | |
|---|---|---|---|
| FRANCE | July 14 | PARIS | Aug. 4 |
| LAFAYETTE | July 21 | FRANCE | Aug. 11 |

PLYMOUTH TO COLON,
Via WEST INDIES, TRINIDAD, and SPANISH MAIN, and vice versa.
ST. CROIX..... | ST. CROIX ..... Aug. 20
Apply Cie. Gen. Transatlantique 23 Pall Mall S.W.1.

RENT ACT PROBLEMS answered by the Conductor of the Legal Department of the WEEKLY IRISH TIMES. On Sale To-day. Price Twopence.

## MISCELLANEOUS.

"TAMILESS," the Tea for FLAVOUR. Packed in ½, ¼, and 1lb. Packets. Ask for it.

FURNITURE AUCTIONS CONDUCTED.—James H. North and Co., Auctioneers, Grafton street. Established 1899.

PARKES, JOHN C. and Sons, Ltd., DUBLIN. | COFFIN SETS AND MOUNTING. ARTIFICIAL WREATHS. MORTUARY HABITS.

ELVERY AND CO., LTD.
WE MAKE HORSE-LOIN COVERS.
ELEPHANT HOUSE, DUBLIN, CORK & LONDON.

BROOKS, THOMAS AND CO., LTD., DUBLIN. | PUMPS, DUBLIN-MADE BRASS LIFT and FORCE, ALSO CAST IRON PUMPS For Deep and Shallow Wells. WROT-IRON PIPES For Water Supplies. HYDRAULIC RAMS.

VALUATIONS OF FURNITURE, HOUSE Property, etc., made for Probate and all purposes.—James H. North and Co., Valuers, Grafton street.

ASK your Grocer for, and insist on getting, ANNE LYNCH'S TEA.

THE STANDARD HOTEL, Harcourt street.—Business as usual. No Gratuities.

WARNING—Visitors to Dublin who wish to stay at the Standard Hotel are warned not to attend to statements that there is any difficulty in doing so. The Hotel is open for Business as Usual.

HYDRAULIC RAMS & PUMPS. | KENNAN'S, FISHAMBLE ST., Dublin.
"MARVEL" DRY FEEDER for PIGS. Avoids waste—controls quantity each feed. KENNAN'S, FISHAMBLE STREET, DUBLIN.

Durable and Perfectly Finished. | TRUNKS, SUIT CASES, Etc. Workshop on Premises. E. and W. SEALE, LTD. 57-58 GRAFTON STREET.

KILL THE ROOTS of SUPERFLUOUS HAIR by ORIGINAL METHOD, not a depilatory, nor electrolysis. Guaranteed permanent cure. Home treatment, 12/6; sample, 2/6 post free. HELEN LAWRENCE, 167 Kensington High st., London.

VEGETABLES, FLOWERS, FRUIT. The best possible at ROSEMOUNT FRENCH GARDEN, BOOTERSTOWN AVENUE. You will save the tram fare and still get better value.

IRELAND'S WEEKLY SPORTING PAPER.—The "IRISH FIELD," published every Saturday, contains all the latest Racing News, Programmes, and Selections. Also Special Articles and Reports on Cricket, Tennis, Golf, Yachting, Angling, Motoring, Boxing, Rowing, etc. Official organ of the Irish Kennel Club. At all Newsagents'. Price 2d. By post 13/- yearly, post free.

ARGENTO
CLEANS SILVER WITHOUT RUBBING.
DIP, RINSE, DRY.
Full particulars from
DOCKRELL LIMITED,
DUBLIN.

MOIRA RESTAURANT,
TRINITY STREET (COLLEGE GREEN), Two minutes from Trinity College.
Charcoal Grill.
P. NUGENT, Proprietor.

GARDEN TOOLS. LAWN MOWERS.
THOMAS HENSHAW and CO., LTD.,
4-12 Christchurch place.

INCOME TAX Recovered; Returns Filled; Super Assessment Successfully Appealed.—T. Wallace, Esq., 10 Nassau street, Dublin. 'Phone 1585.

CARSON'S LIQUID PAINTS.—Write for Colour-Card and Prices.—Carson's, 22 Bachelor's Walk, Dublin.

SHAREHOLDERS Wanted for £10,000, Private Limited Company, in Liverpool, Drapery, etc.; good profits; genuine proposition. Address "Z 3388 Shareholders," this office.

INCOME TAX—Claims. Super-Tax. Accounts.—BOURKE, late Surveyor of Taxes, 74 Grafton street, Dublin.

MOTOR-Cars, Cycles, and Vehicles Insured. CELTIC Insurance Co., Ltd. Head Offices—3 College Green, Dublin.

IF HARRY THOMPSON, Leeson Park, will reply to Box S 47 he will hear something to his advantage.

BEAUTY Culture—Instruction Classes now commencing.—Miss Brady, private tuition where desired.—S 178, this office.

EARLY CLOSING OF GARAGES.
MOTORISTS are requested to take Notice that Public Garages will be Closed to-morrow (Saturday) from 11 a.m., to enable the Staffs to see Him Cricket Match at Cycle Race.
IRISH MOTOR AGENTS' ASSOCIATION.

"THE VANISHING VENGEANCE."—New readers can begin to-day (by this Thrilling New Serial in the WEEKLY IRISH TIMES. Price Twopence.

ST. PATRICK'S HOSPITAL, DUBLIN.
In addition to the Main Hospital in James's street, the Governors have Branch Establishments at St. Edmondsbury, Lucan, standing in a Demesne of 300 acres, and provided with an open facility for the Curative Treatment of Mental Cases.
The Mansion at St. Edmondsbury has been adapted for the Treatment of Ladies. A Villa specially built to accommodate a limited number of Gentlemen.
Urgent Cases can be admitted to the Hospital on application to the Medical Superintendent.
For further particulars, Forms etc., apply to THE REGISTRAR, St. Patrick's Hospital, James's street, Dublin.

*SHIPPING.*

CANADIAN PACIFIC.
BELFAST TO CANADA.
ST. LAWRENCE SUMMER SEASON.
BELFAST TO QUEBEC AND MONTREAL
Metagama .....July 26 | Metagama .....Aug. 16
Marloch .....Aug. 4 | Marburn .....Aug. 23
Marloch .....Aug. 11 | Marloch .....Sept. 6
LIVERPOOL TO QUEBEC AND MONTREAL
Montcalm .....July 13 | Montrose .....July 27
Montrose .....July 20
SOUTHAMPTON TO QUEBEC AND MONTREAL (Calling Rimouski).
Empress of Britain (O.) .....July 19
Minnedosa .....July 19
(O.) To Quebec only.
GLASGOW TO QUEBEC AND MONTREAL.
Montcalm .....July 14
VANCOUVER TO JAPAN AND CHINA.
Empress of Australia July 26 | Empress of Asia .....Aug 9
VANCOUVER TO AUSTRALASIA.
Via C.P.R. and Canadian Australian Mail Service to Honolulu, Suva, New Zealand, and Australia.
Niagara .....Aug. 3 | Makura .....Aug. 31
Apply CANADIAN PACIFIC RAILWAY, Dept. 41-43 Victoria street; Liverpool, Royal Liver Buildings, Pierhead; Southampton, Canute road; or Local Agents everywhere.

*SEA TRIPS AND TOURS.*

POLYTECHNIC TOURS. Estab. 1888.
The Pioneers of Co-operative Tours.
BEFORE deciding your HOLIDAYS WRITE for particulars of Tours to LUCERNE, SWITZERLAND, ITALY, PARIS, HOLLAND, Etc.
BRITISH TOURS
include BONNIE SCOTLAND, WONDERFUL WALES, CORNISH RIVIERA.
HEWETT'S, 15 D'OLIER STREET, DUBLIN.

*HOTELS & HEALTH RESORTS.*

TREFRIW SPA, NORTH WALES.
HOTEL BELLEVUE.
THE MOST CHARMINGLY SITUATED HOTEL IN THE CONWAY VALLEY.
Fishing, Boating, Tennis, Croquet, Mountaineering.
Terms Strictly Moderate. Listed R.A.C.S.A.

ANGLESEY.
BAY HOTEL, RHOSNEIGR.
First-Class. Electric Light all rooms. Fine Golf Links. Tennis, Boating, Bathing. Leave Dublin 8.30 a.m., arrive Rhosneigr 12.40.

*BOARDING AND HOTELS.*

A—WHEN in Dublin stay at Ray's, Fitzwilliam place, comfortable; moderate. 'Phone, 4500 T.
AT Pavilion House, 5 Gresham terrace, Kingstown, Board Residence. 'Phone, 871. 26 9
AT Hamlet Hotel, 50 Lower Baggot st., Dublin, ex collect cuisine; moderate. 'Phone, 3617. 12 5
BRAY—Hotel Miravillion, comfortable and select. Esplanade, near station. 11 F
COLWYN Bay—Sowden Boarding Establishment, 1 East Parade, unequalled position, facing Bay. Terms moderate. 24 5
COLWYN Bay—Well Furnished Apartments south aspect, conveniently situated.—"Algoma," Rhos avenue.
DUBLIN—Fitzwilliam Hotel, 11 Upper Fitzwilliam street—Visitors excellently accommodated. 'Phone 4690.
DOUGLAS.—"The Clarence" Boarding Establishment, Clarence Ter., Cas. Prom.—Mrs. Corlett.
DOUGLAS—Scho House, Central Promenade; splendid position, close to amusements; moderate tariff. Excellent cuisine. 13 F
DOUGLAS—"Stellmaria" (opposite Sanctuary Station)—Select Board Residence; near sea front; moderate.
GLENFIELDS—Nr. Sea; very comfortable and homely.—Mrs. Gorman.
GLENMALURE Hotel, Co. Wicklow; fishing; ideal place for holidays.—Mrs. Farmer, Proprietress.
KINGSTOWN—Royal Terrace House—Superior Board Residence; comfortable, refined home, charming situation, near tram, station, moderate.
LANDUDNO—Mostyn House, North Parade; facing sea and pier; terms moderate.
LOUGHREA—Ardpatrick Private Hotel, beside tram, 2m. and golf links; terms moderate. 10 F
DUNDRUM—Cherry-trees Hotel, sea front, good cuisine; moderate; listenings concerts.—Manageress.
PORTRUSH—Londonderry Hotel, family and commercial; well fully licensed, separate tables; porter meets trains.—McNally, Proprietor.
PORTRUSH—The Osborne, 10 Lansdowne Crescent; own front and new sports ground; separate tables; moderate terms.—Mrs. Hume. 7
RHYL—Merville Private Hotel, facing sea and tennis court. Illustrated tariff.—Mrs Phillips.
SKERRIES—Board Residence, Board, Lawn, seat, beach, concert; terms moderate; excellent cuisine. 54 6
SOUTHPORT—The Clifton, Promenade. Licensed Residential Hotel. Orchestra. garage. 'Phone, 421. Telegrams: "Marine."

# The Irish Times.

PRICE TWOPENCE. DUBLIN: FRIDAY, JULY 13, 1923. VOL. LXV. NO. 20,671.

REPAIRS, Painting, and Body Repairs to all Classes of Vehicles; estimates given. JOHN BUTTON and SONS, LTD., SUMMERHILL, DUBLIN.

15 H.P. WOLSELEY Secondhand Touring Car, complete, in splendid order, £400.—Grafton Motor Co., 43 Grafton street, Dublin.

EXIDE Battery Service Station; Charging, Repairing, Overhauling.
AUTOCARS (IRELAND, LTD., Chatham st., Dublin. Authorised Ford and Fordson Dealers.

MORRIS CARS. Good delivery of all Oxford and Cowley Models.—G. A. Britain, Ltd., Hatch st.

FOR FORD CARS AND SERVICE.
R. W. ARCHER and CO., 65 Lower Mount st.

A. SHERIDAN, Williams and Co., Ltd., Store st., Dublin, sell Leyland Lorries and Trojan Cars.

COMMER CARS can be depended upon. Concessionaires for Ireland.—C. Wicksteed, Garage and Motor Touring Co., Main street, Bray.

£198 plus freight, to Dublin, is now the price of Standard Chevrolet, the greatest car value on the market.
LINCOLN MOTOR CO., LINCOLN PL., DUBLIN.

FORD CARS, VANS, TRUCKS.
For Immediate Delivery.
SMITHFIELD MOTOR CO., Ltd., Smithfield, Dublin.

*HOTELS & HEALTH RESORTS.*

SALTHILL HOTEL,
MONKSTOWN, CO. DUBLIN.
Residents have the option of taking meals at the Royal Hibernian Hotel, Dublin.
Salthill is one minute from train and tram.

THE STANDARD HOTEL, HARCOURT STREET.
BUSINESS AS USUAL. NO GRATUITIES.

DUBLIN RESIDENTIAL HOTEL
38 LOWER LESSON STREET.
Very comfortable and quiet. 'Phone 3260.

ROYAL MARINE HOTEL, DUN LAOGHAIRE (KINGSTOWN), FACING DUBLIN BAY. CO. DUBLIN.
The Leading Family Hotel, standing in its own Grounds of 5 Acres.
Electric Light throughout. Large Airy Rooms.

PRIVATE TENNIS COURTS FREE TO VISITORS.
Wire—"Comfort." 'Phone (180), 3 lines.

AVLNUE HOTEL, 'Phone—77.
DUN LAOGHAIRE (KINGSTOWN).
Roof Garden. Electric Light.
Moderate Tariff. Open to Non-Residents.

MARINE HOTEL, SUTTON.
15 Minutes from Dublin.
Delightfully situated in private grounds, facing South, and commanding extensive views of mountain and marine scenery. Appointed on the most approved lines for comfort and convenience.
Portmarnock, Sutton, and Dollymount Links adjacent to Hotel. Terms on application.

BRAY HEAD HOTEL,
BRAY, CO. WICKLOW.
Beautifully situated, with unrivalled sea and coast views; sunny aspect. Home comforts. Excellent Cuisine.
Golf. Tennis. Boating.
TARIFF ON APPLICATION.

GREYSTONES, CO. WICKLOW.
GRAND HOTEL.
TENNIS, GOLF, SEA BATHING.
Ideal Centre for Motorists.
FRENCH CUISINE. ELECTRIC LIGHT.
SATURDAY CINDERELLAS FREE TO HOTEL VISITORS.
Telephone—Greystones No. 11.

THE GOLF HOTEL, GREYSTONES.
OPEN ALL THE YEAR ROUND.
SPECIAL TERMS FOR RESIDENTIAL VISITORS.
CLOSE SEA, HILL AND GOLF LINKS.
TENNIS COURT and GARAGE.
Telephone—52, GREYSTONES.

CLYDAGH HOTEL, GREYSTONES, CO. WICKLOW.
OPEN TO NON-RESIDENTS.
Tariff and full particulars on Application.
Telephone—Greystones 54.

WOODENBRIDGE HOTEL,
ALSO WOODENBRIDGE HOUSE.
Open under New Management.
GOLF. TENNIS.

YOUR STAY IN LONDON.
Make it at THE NORLAND (90 rooms), the happy medium between the private hotel and the costly caravanserai. Ideal situation, adjacent to Selfridge's. Quiet comfort, economy, and first-class cuisine, combined with economy. Pension from 5½ Gns. p.w. Room and Breakfast from 7/6 per day. Inclusive Tariff for Visitors. Tel.—Entraining, Baker, London. Illustrated Prospectus from Manager, NORLAND HOTEL, 16a Granville place, Oxford street, London, W.1.

BLACKPOOL IMPERIAL HYDROPATHIC HOTEL.
IN OWN GROUNDS, FACING THE SEA.
500 ROOMS. TURKISH, RUSSIAN, and SALT WATER PLUNGE BATHS; GARAGE. 'Phone 291. Telegrams—"Imperial." Tariff apply Manager.

BLACKPOOL—Dineley House, 114 Warley road; superior apartments. Terms, apply Foster.

COLWYN BAY, N. Wales, for delightful holidays amidst beautiful surroundings. 3 miles promenade, 40 acres woodland park. Pier, Orchestra and Concerts; 3 golf links, tennis, bowling, boating, sea bathing. Illus. resort guide Book (post 5d.).—Dept. 30, TOWN HALL.

COLWYN BAY, Larchwood, Marine road. Board Residence. Fine pos.; 1 min. sea and R.C. Church. Ex. lib. table. Full tariff. Mrs. Rickards.

ISLE OF MAN for Holidays. Bracing air; beautiful scenery, sports and amusements, illustrated Guide and Sailings free; also Apartment List.—J. K. Cague, Official Advig. Dept., I.O.M.

DOUGLAS—Hotel Sefton, centre sea front; first-class position; Manitoba's specialty; brightest, best, and most popular Hotel. Reasonable terms. Booklet free from Manager.

DOUGLAS, I.O.—CASTLE MONA HOTEL.—Premier position. Facing Sea. Golf Links and Tennis near. Excellent table. Highly recommended. Tariff, apply MRS. QUINE.

DOUGLAS—Claremont House, Loch Promenade. Board Residence. Tariff from I. Chadwick, Prop.

DOUGLAS—"Empress" Private Hotel. Central Prom. Billiards. Dancing. Entertainments.—I. T. BOYD.

DOUGLAS—Crawford and Iona Private Hotels. Cent. Prom. Tariff from I. Wordsworth, P'tress.

DOUGLAS—Ashfield Private Hotel, Central Promenade; all rooms face sea; excellent cuisine. Terms on application.—A. Simpson, Proprietress.

DOUGLAS—CLIFF VIEW HOTEL, Central Prom., 100 rms. Billiards. Expert Chef. Terms from 12/6 per day.—J. RIDEALGH, Mgr.

DOUGLAS—The MANNINGHAM—Best position on Prom. Expert Chef. 50 well furnished bedrooms. Terms moderate.—THOS. HOPE, Mgr.

DOUGLAS—BERESFORD PRIVATE HOTEL, Centre of Sea Front. 20 years' Reputation. The Popular Irish House. Late Dinner. Electric light. Full details from JAY HUTCHINS.

DOUGLAS—Clarke's Peveril Private Hotel, most central position Promenade; famed for comfort; excellent catering; personal supervision. Terms from Proprietor.

DOUGLAS—The Alma, Castle Mona Avenue—sea level; comfortable; terms moderate.—Kelly.

LANDUDNO—"Ormeslie." Prom., first-class Board Residence, facing sea. Accom. 250. Wireless Concerts and Dances each evening. Imperial Jazz Band. Mod.

ROTHBURY Boarding Establishment, Vaughan street,—Llandudno. Premier position. Sea and mountain view. One min. stat., post. Cuisine speciality. Sep. tables. Dining-room in seat 150. Large, spacious lounge. Red terms till July. Electric light throughout. Central for golf. Apply PROPRIETRESS.

LLANDUDNO.—"CILFETYN," LLOYD ST. Select Boarding House, 10/6 and 12/6 per day.

BOURNEMOUTH HYDRO.
HOTEL COMFORTS; HYDRO BATHS, etc. MOD.

WHAT BEATS ICE CREAM AND CAKE?
Nothing—is the only answer to this endless question. What makes the kiddies' party? ICE CREAM and Cake. What is the most delicious, most refreshing, and most healthful of all foods? ICE CREAM. But more of it. You will be delighted.
IOR CREAM BRICK,

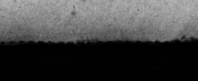

2/6 and 5/6.
Will keep hard for three hours.
FRESH FRENCH CAKES
To take home.
2/6 per doz. 5/6 each.
Visit our Tea Lounge for "Broadway Trio" plays 4.30-10. 2/6.
BROADWAY SODA FOUNTAIN PARLOUR, 1st
8 LR. O'CONNELL STREET.

### SITUATIONS CONTINUED.

DRESSMAKER—Wanted First Class Dressmaker for South. Apply, giving age, experience, religion, and salary expected. Address "Z 3358 Dressmaker," this office. 9 E

DOCTOR wants Housekeeper, middle aged; cook, housemaid; cooking; references; state wages. S 239, this office. 12 B

DELPHEY Wanted for General Drapery, young Lady Assistant (Protestant, indoor), country town; state terms and copy reference. Address "Z 3480, Assistant," this office. 12 B

E AND W. Seale, Ltd., require a young man with some years' experience for Shirt Dept. Apply by letter, 99 Grafton street, Dublin. 11 A

GROCERY, Provision—Wanted, experienced Junior Assistant. Lady or gentleman; recommended; no Sunday.—S 225, this office. 12 F

JEWELLERY and Fancy Goods—Young Lady, with experience, required immediately; must have good references. Apply Reis and Co., 115 Grafton street. 12 B

JUNIOR Clerk Wanted for city Office; must be quick at figures, good handwriting essential; state age. S 278, this office. 12 F

LADY Companion and Housekeeper required for suburbs (Protestant); one with a genial disposition and barrier a knowledge of nursing preferred; two servants kept. Apply S 206, this office. 11 A

LADY Help Wanted for country house, young, active and experienced; good references required; state age, salary.—S 213, Irish Times Branch Office, Kingstown. 11 A

MEN—The Asylum Service offers good pay, comfortable quarters, steady employment. Particulars of appointments free on application.—S 117, this office. 10 A

NORTH Circular road—Advertisements for this Paper received by Mr. Lonergan, Newsagent and Confectioner, 9a Olde Toll's House, Phoenix Park Gate, North Circular road. X

REQUIRED, Lady Assistants for all Departments, Millinery, Hosiery, Laces, and Costumes.—P. O'Reilly, 72 South Great George's st.

SHOCKHOLDER'S Office—Wanted, respectable Youth, about fifteen, as Junior Clerk.—R 1950, this office. 9 E

SMART Man Wanted as Manager and Salesman, Tailoring Establishment; security £300.—S 159, this office. 11 A

TYPIST Wanted, quick and accurate; experienced legal copyist; state terms.—R 1897, this office. 9 E

TOBACCONIST—Lady Assistant Wanted, Temporary Employment.—Box 75, Lynch's Advertising Service, O'Connell Chambers, Dublin. 11 E

TAILORING—Waterproof, Outting Room, and General Assistant wanted; state wages.—Box 249, this office. 12 B

THE south of Ireland School of Motoring, Limited, officially appointed by Irish Automobile Club. The indispensable institute for motorists. Special facilities for training Men as Chauffeurs. Employment Bureau; lowest fees; first class accommodation. Call or write for prospectus.
THE Infirmary, Burnley, Lancashire—Wanted, Probationer Nurses for 3 years' training in recognised Training School; salary £50, £55, £60, with allowance, with full particulars, to Miss Nugent. 12 F

WANTED, young Girl Assistant, for dairy.—E.C., 9 Clyde road. 9 E

WANTED, Protestant Junior Lady Clerk for Cash Desk in city; state age, training; and experience, references, salary expected, etc. S 1963, this office. 9 E

WANTED, competent Man for Charge of Heavy Woollens and Tailoring Department; state salary expected; experience required. Address "Z 3352, ladies or gentlemen, strictly private. No charge whatever if Loan is not granted. Apply SECRETARY, The City and County Private Finance Co., Ltd., 12 South Leinster street, Dublin.

GREAT CARE is taken that ADVERTISEMENTS in ALL PARTS OF THIS PAPER APPEAR CORRECTLY; but no responsibility can be undertaken for LATE or OMISSION OF any ADVERTISEMENT, nor for ANY MISTAKE WHERE OR BY WHOM ACCEPTED.

### SCALE OF CHARGES FOR SMALL CLASSIFIED ADVERTISEMENTS.

**12 words or under 1/-**
**Every succeeding word One Penny.**

4 consecutive insertions FOR price of 3

(This concession does not apply to advertisements set in display form, or charged contrary to our classification.)
Advertisements not prepaid are charged at a minimum of 3/- per insertion.
Box Office address counts as three words for replies to be called for, or if they are to be sent by post, as four words. Postage extra.
Publication of these advertisements is not guaranteed on any particular day.
TRADE AND TESTIMONIAL ADVERTISEMENTS IN THESE COLUMNS 1/- PER LINE.

SITUATIONS VACANT.
ORIGINAL testimonials should not be enclosed with replies to advertisements.
(3/3/23.) IRISH TIMES, LTD.

WESTMORELAND STREET, DUBLIN.
Telephone—Nos. 5036, 5037.

### LOST AND FOUND.

A YELLOW Cane Walking Stick Umbrella was taken (by mistake, from a shop in Bray on last Saturday. Please return to 100 Quintal, Bray.

LOST, Broche Bag, containing ladies', etc., on Kingstown East Pier on Monday, 9th July; reward S 151, this office.

LOST, Gold Rimmed Spectacles on Saturday between Leinster street and Kingstown, on tram. Finder, 5 Marine terrace.

LOST, 8th, between Killiney and Shankill, Gold Locket, with diamonds. Reward.—R 0, Irish Times Branch Office, Rathmines.

MONEY Found; owner can have it by paying advertisement.—S 231, this office.

STRAYED from Mount Temple, Clontarf, saturday night, small young Red Mitch Cow. 9 E

### SITUATIONS VACANT.

NAAS NO. 1 RURAL DISTRICT.
WATER, SEWERAGE, AND ELECTRICITY WORKS.
FITTER WANTED.
The Council of the Naas No 1 Rural District (Co. Kildare) require the services of a properly qualified Fitter to take charge of and keep in efficient working condition all engines, pumps, hydraulic rams, turbines, motors, gasolene lifts, and other machinery and fittings in connection with the Kildare Electricity Works and the several Water and Sewerage schemes throughout the Rural District.
The salary fixed for the office is at the rate of £200 per annum, clear of travelling expenses.
The appointment shall be for one year certain, and renewable from year to year at the option of the Council, and may be terminated during any year by three months' notice on either side.
The person who may be appointed shall be required to reside in the town of Kildare (or such position as the Council so direct), to perform the several duties specified in a Memorandum, a copy of which with the forms of application may be had from the undersigned, and to give security by a Fidelity Guarantee Bond of an approved Insurance Society for the sum of £100.
Applications, accompanied by testimonials, and giving full particulars of present and former employment, and full particulars of present and former employment and duties of works on which engaged, will be received up to 6 o'clock p.m. on Monday, the 30th day of July, 1923.
By Order,
D. J. PURCELL,
Clerk of Council.
Council Offices, Naas, 9th July, 1923.

TIPPERARY JOINT TECHNICAL INSTRUCTION COMMITTEE.
DOMESTIC SCIENCE TEACHER WANTED.
The above-named Committee require the services of a Domestic Science Teacher, qualified to teach Dressmaking and Needlework in addition to Cookery, Laundry, etc.
Salary £90 to £120 per annum, according to experience and qualifications, together with approved War Bonus.
Applications, stating age, qualifications, and experience, addressed to copies of which testimonials will be received by the undersigned up to the 21st July, 1923.
JAS. O'NEILL,
Principal and Secretary.
Technical School, Ballybannon.

ACCOUNTANT—THOROUGHLY QUALIFIED SENIOR REQUIRED BY DUBLIN MANUFACTURING and TRADING COMPANY. Costs, expense control, prepare accounts for audit. State qualifications, age, experience, salary required, S 236, this office.

A SUPERIOR Girl required as Mother's Help, two little girls; good accent, knitter or needlewoman; salary £36; maid kept; enclose copies testimonials and state age.—S 1945, this office. 9 E

A GOOD Spare Time Appointment is now open to intelligent lady residents in Dublin. Need not interfere with other occupation. Must be willing to be taught salesmanship; excellent terms while time supplement can be arranged. State previous or present employment, age, etc., S 240, this office.

A CAPABLE Barmaid required for two weeks' holiday relief.—Hermitage Golf

70,000 in daily use — 35 H.P.6.

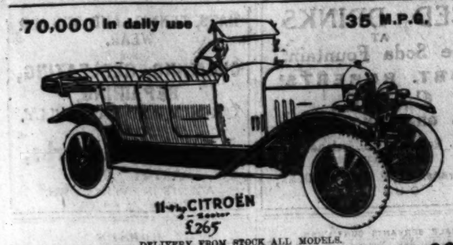

11-cwt. CITROËN 2-seater £265

DELIVERY FROM STOCK ALL MODELS.

2-seater 7/9, £195. 4-seater 11/4, £265. Special 4-seater, £298
Sports 60 M.P.H. £450. 3-seater Coupe £345. 4-seater saloon £450

**McENTAGART Bros.**

Works and Garages (200 Cars): PERCY PLACE, DUBLIN. 10 Leinster Street, Dublin.

**MOTOR MATTERS, BICYCLES, &c.**

MOTOR CARS.

THE CALCOTT FAMOUS £325. Reliability, Quality, Value, and Delivery included. Ten 2/3 Seater. The Greatest Car Value on the Market. WALLEN, TRINITY STREET GARAGE. T

A.F. Woods', Westland Row—B.S.A. Cars now further reduced, £205 e.f.

£198, PLUS freight to Dublin, is now the price of Standard Chevrolet. The Greatest Car Value on the Market. LINCOLN MOTOR CO., Lincoln place, Dublin. T

8 H.P. ROVER CARS.

TWO SEATER ..... £180
FOUR SEATER ..... £190
COUPE (self Starter) ..... £240

DUTY FREE PLUS CARRIAGE.

THE ROVER COMPANY, LTD.
Showrooms:—LORD EDWARD STREET. 7

CHEVROLET CARS, price only £198, plus carriage. Distributors for Sligo, Mayo, Galway, Leitrim, Roscommon, and Donegal.
S.160 MOTOR & ENGINEERING CO., LTD., Sligo.

OVERLANDS.

Standards ..... £220
Model De Luxe ..... 255

Duty included, delivery Dublin.

W. B. CRAWFORD,
29 and 30 DAWSON ST., DUBLIN.

FREE OF IMPORT DUTY.
12 H.P. ROVER, 2-3 SEATER WITH DICKEY.
1923 MODEL, £525, PLUS CARRIAGE.
Delivery from Stock.
STATHAM'S LIMITED.
KILKENNY.

MOTOR VEHICLE INSURANCE.
Comprehensive Policy, including BURGLARY HOUSEBREAKING, and THEFT.

Ask for quotations from
FRANCIS GORE-LLOYD and CO., LTD.,
30 Anglesea street,
DUBLIN. X

AUCTION of Motors every Friday, 2.15 p.m., at the Nassau Motor Co. Showrooms, 25 Nassau street. Cars always on view. Sell or Auction Cars required.

CHEVROLET only one month in use; perfect; owner incapacitated; best offer.—R 1937 this office. 9 F

DODGE Two Seater, 1916, engine perfect order, little used, rear adapted for luggage or seats, owner driven, will accept reasonable offer.—S 345, this office.

ENFIELD 4-Seater De Luxe model, almost new, 10 h.p. 4 Seater De Luxe body; price £390. Seen at 84 Upper Rathmines road. Bargain. 11 A

FOR Sale, Ford Sedan, 1921, perfect condition, new engine, Hutchinson covers, Smiths' shock absorbers and Saphaphord gears recently fitted; owner buying new car; been 47 High street, Dublin. 9 F

FOR Sale, 10 h.p. Wolseley Four Seater, 1923 model, in perfect condition, same as new; only done 1,800 miles; owner retiring large car. Address "Z 3359, Car," this office. 9 E

FORD Tourer, lighting, starter, spare wheel, painted, and hood, £280; Hudson Super Sedan, clicker, spare wheel, nice order; Sunbeam Two Seater, electric lighting, spare rim, disc wheels. Bargain sacrifice £150. Address "Z 3396, Motors," this office. 10 F

FOR all Motor Body Work and Painting—The Oliver Conway Carriage Works Ltd. Great Brunswick street, Dublin. 8 F

HIGHLIGHT Motor, five seater, for Sale, electric light, self starter, all weather; perfect running order.—S 165, this office.

IMMEDIATE delivery from stock, 11.4 and 7.5 Citroen, £195. "Buick," £565, plus carriage.—M. and J. Gleeson, Mayworth. 10 F

LIGHT French Four Seater, Bosch magneto, Zenith carburetter, electric light, new tyres, Warland rims, last paid, fully insured, any trial, £140, or near offer; two seater or combination in part exchange.—2 Vico terrace, Delkey. 10 F

LEFT for Sale, Six Cylinder Hudson, 1920, almost new; any trial; has done about eight thousand miles; no reasonable offer refused. Seen at Crampton Garage, Merrion row, Dublin. 11 A

MORRIS Cowley Tourer Sedan, as new, owner going abroad.—R 1943, this office. 9 E

MORRIS-OXFORD 1913 Two Seater in good running order; price £100. Seen at Kelly's, 64 Upper Rathmines road. 11

NEW Private Motor Car, driven by owner, available for hire during next fortnight; accommodation for four; 1/- per mile. Address "Z 3343, Motor," this office. 9 E

NEW De Dion Cars in stock; also Hands, Buick and Ford 5 Seater Sedan and Saloon; Singer, and Morris Oxford.—Thompson, 8 Shaw street. 12 B

ROVER 12 h.p. Four Seater, reg. number 412; completely equipped with 2 spare wheels, 2 lamps, clock, mirror, speedometer, hood cover, luggage grid, screen; good mechanical order; inspection and trial.—The Rover Co., Limited, Showrooms, Lord Edward st. 12 B

ROVER, 8 h.p., full equipments, £50; little used.—R 50 Lower George's st., Kingstown. 12 B

CHAUFFEURS, MECHANICS.

WANTED.

CHAUFFEUR Wanted, about 30, for Ford Landaulette, who would help generally in house when required; accustomed to private gentleman; also a Pantry Maid, one Housemaid, Cook, and Boots. Send references and state wages immediately to Manager, Thomond House, Lisdoonvarna. 11 F

CHAUFFEUR required near Midland town, single; indoor; drive Fiat, mind pony, generally useful; kapple sending copies discharges, stating age, religion, wages expected, to R 256, this office. 12 F

CHAUFFEUR Wanted, indoor. Apply immediately Farrell, Mashermore, Wicklow.

DISENGAGED

CHAUFFEUR seeks situation, all running repairs; strict T.T. Terms, R 1918, this office. 10 F

MOTOR CARS CONTINUED.

SWIFT 10 h.p., appearance as new,—Swift, South King street.

SUNBEAM, new, 16/40, All Weather, delivery Dublin duty free. Catalogue prices plus extras.—T. J. Rogers, 42/45 South King street, Dublin.

VULCAN 4-seater, in exceptionally fine condition, torpedo body, new tyres, for immediate sale, £115; owner purchasing new car; seen Dublin.—3 191, this office.

WANTED to Purchase, Ford Sedan, 1921, perfect condition, new engine, Hutchinson covers, Smiths' shock absorbers and Saphaphord gears recently fitted; owner buying new car been 47 High street, Dublin. 9 F

FOR Sale, 10 h.p. Wolseley Four Seater, 1923 model, in perfect condition, same as new; only done 1,800 miles; owner retiring large car. Address "Z 3359, Car," this office. 9 E

FORD Tourer, lighting, starter, spare wheel, painted, and hood, £280; Hudson Super Sedan, clicker, spare wheel, nice order; Sunbeam Two Seater, electric lighting, spare rim, disc wheels. Bargain sacrifice £150. Address "Z 3396, Motors," this office. 10 F

FOR all Motor Body Work and Painting—The Oliver Conway Carriage Works Ltd. Great Brunswick street, Dublin. 8 F

HIGHLIGHT Motor, five seater, for Sale, electric light, self starter, all weather; perfect running order.—S 165, this office.

IMMEDIATE delivery from stock, 11.4 and 7.5 Citroen, £195. "Buick," £565, plus carriage.—M. and J. Gleeson, Mayworth. 10 F

LIGHT French Four Seater, Bosch magneto, Zenith carburetter, electric light, new tyres, Warland rims, last paid, fully insured, any trial, £140, or near offer; two seater or combination in part exchange.—2 Vico terrace, Delkey. 10 F

LEFT for Sale, Six Cylinder Hudson, 1920, almost new; any trial; has done about eight thousand miles; no reasonable offer refused. Seen at Crampton Garage, Merrion row, Dublin. 11 A

MORRIS Cowley Tourer Sedan, as new, owner going abroad.—R 1943, this office. 9 E

MORRIS-OXFORD 1913 Two Seater in good running order; price £100. Seen at Kelly's, 64 Upper Rathmines road. 11

NEW Private Motor Car, driven by owner, available for hire during next fortnight; accommodation for four; 1/- per mile. Address "Z 3343, Motor," this office. 9 E

NEW De Dion Cars in stock; also Hands, Buick and Ford 5 Seater Sedan and Saloon; Singer, and Morris Oxford.—Thompson, 8 Shaw street. 12 B

ROVER 12 h.p. Four Seater, reg. number 412; completely equipped with 2 spare wheels, 2 lamps, clock, mirror, speedometer, hood cover, luggage grid, screen; good mechanical order; inspection and trial.—The Rover Co., Limited, Showrooms, Lord Edward st. 12 B

ROVER, 8 h.p., full equipments, £50; little used.—R 50 Lower George's st., Kingstown. 12 B

CHAUFFEURS, MECHANICS, CONTINUED.

DISENGAGED.

CHAUFFEUR disengaged; all makes cars; running order; best references. 2 42, Irish Times Branch Office, Rathmines. 9 F

CHAUFFEUR, ex-Service man, Protestant; six years' practical experience, repairs all makes; excellent references.—Hamilton, Forest Kilkiney. 12 B

DRIVER, disengaged, Ford experience, Dublin or County; any make; can be highly recommended.—R 1948, this office. 9 E

MOTOR Lorry Driver (ex-Service man), make himself generally useful; highest reference.—S 1, this office.

MOTOR Lorry Driver disengaged. Repairs, long experience; total abstainer.—R 1924, this office. 9 E

A.J.S. AND TRIUMPH.

SOLE AGENTS FOR MACHINES AND SPARE PARTS.

WALLEN TRINITY STREET GARAGE T

A STOUNDING Value—B.S.A., 21, £57 10/-; 3½ Sports, £70; 4½, £72; 6 Twin, £83.—Woods, Wanford Rise. T

ADVANCES on Motor Bikes, Cars, Jewels.—Gorman, 4 Pawnbroker, Wheatvern st. opposite Fire Course. 7

A.J.S. and Cooch-hill Sidecar, new panel, 4.4 tyres; and 1 set other a pair. Seen at Woods', Parliament st. 7 E40. 11 E

A.J. Henlil Motors, Molesworth Place—New James, £65; Diamond, £25; Triumph, £18. 11 A

FOR Sale, 4 h.p. Douglas Combination, practically new, perfect running order; any trial given.—2 190 10 F

FOR Sale, 6 h.p. Royal Enfield Combination, 1920, complete with hood, screen, lamps, horn, all shoe, lately new condition, £75 or nearest.—8 Clarenville road, Kenilworth Park. 10 F

FOR Sale, 7.9 Power Pine Indian Combination, electric light and horn, in good condition; cheap. Seen at 4 Charlemont place. 11 A

FOR Sale, Sidecar; suit any machine. Apply R 277, this office. 12 B

NEW Lennon Model Velocette now on view at Henlil Motors, Molesworth place. 11 A

PREMIER, 2½ h.p., engine new, perfect order. Address "Z 3569, Cycle," this office. 9 E

ROWLEDGE Indian Combination, dreaded, almost new condition; £479 (cost £699); or nearest offer. Exchange lighter Combination and cash.—2 Sandford avenue, Donnybrook.

RUDGE Multi 5-6 1916, splendid order, £25 or best offer.—105 Marlborough road, Donnybrook. 11 A

SIDECAR, Watsonian, light coachbuilt, suit 2½ to 4 h.p.; cost £21 last month; never used.—Evans, 87 Morehampton road, Donnybrook, after 5 p.m. 11 E

SALE, 21 Calthorpe-Jap, perfect order, cheap. Seen after 5, Somerton, Otty Cemetery road.

TRIUMPH Combination, 1921, Glona sidecar, condition and appearance excellent, £75.—46 Leinster st., Attn. 11 A

4 H.P. Motor Bicycle, in good order, £18. Seen evenings between 6 and 8, 41 Rathdown road, Glasnevin.

COMBINATION, good condition, Sell cheap. Seen 49 Pembroke line, Ballsbridge.

1922 CLAIMFORD, 10 h.p., 2 h.p. engine, 3 h.p. kick starter, new condition, sacrifice £40.—S 205, this office.

LORRIES, VANS, MOTOR AND STEAM HAULAGE.

DENNIS Two Ton Lorry, 1913 platform, with detachable sides, in serviceable condition; suit builder or coal merchant; price £180. Seen at Kelly's Garage, 54 Upper Baggot street.

WANTED.

WANTED on Hire, One Ton Ford (or other) Delivery Van.—S 171, this office. 12 A

BODIES.

WANTED.

NEW Delivery Van Body Wanted for 1923 Ford; state price.—M. and J. Dawson, Maynooth. 11 A

WANTED, 5 Seater Touring Body to fit 1914 Straight 8 Wolseley Chassis; give full particulars.—P. O'Leary, Ryan's Hotel, Clonmel. 9 E

ACCESSORIES, TYRES, ETC.

Ask your Dealer. AJAX TYRES. Best for Irish Roads. Whole Depot: 7 Zetet Quay, Dublin. Ask your Dealer. X

BICYCLES.

"A1" BICYCLES on easy terms. We can supply any machine on deferred payment system. Centaurs, Sparkbrook, B.S.A., or any make you may select.—Wallen, Trinity street, Garage at 1 T

FOR Sale, Ladies' Bicycle, 22" frame, good running order; £3 10/-. Apply Kilrock House, Howth. 11 A

HUMBERS from £7 7/-, Raleigh, £8 10/-; extra ordinary models. Price Brothers, Chatham st. (inside district of Mountjoy sq.). 12 10

LADY'S first grade Raleigh, 3 speed, all both, fault; less condition, £9 10/—246 North Circular road.

TANDEM, lady back for sale, good condition; cheap. T 74, this office. 10 F

DISENGAGED.

CHAUFFEUR disengaged; all makes cars; running order; best references. 2 42, Irish Times Branch Office, Rathmines. 9 F

CHAUFFEUR, ex-Service man, Protestant; six years' practical experience, repairs all makes; excellent references.—Hamilton, Forest Kilkiney. 12 B

DRIVER, disengaged, Ford experience, Dublin or County; any make; can be highly recommended.—R 1948, this office. 9 E

MOTOR Lorry Driver (ex-Service man), make himself generally useful; highest reference.—S 1, this office.

MOTOR Lorry Driver disengaged. Repairs, long experience; total abstainer.—R 1924, this office. 9 E

"NORUBBIN" Washes—YOU Rinse

All the hard work of washing is done by Norubbin; all the dirt taken out of the clothes without any toil from you. You just rinse them afterwards, blue them, and hang them up to dry. Norubbin does the work in a few minutes, it makes the clothes and linen as fresh as when new, and restores the brightness to woollens and coloured articles.

"We give no prizes but leave all the value in the soap."

"NORUBBIN" SOAP

Carpets cleaned with Norubbin look just as fresh as when new. Follow the directions on the wrapper.

All grocers, oilmen & stores sell Norubbin.

CHARLBS & Co., Ltd., Marshall St., Leeds.

CARR'S TABLE WATER BISCUITS

are not the ordinary water biscuit. Try them and you will appreciate the difference.

MADE ONLY BY CARR & CO., LTD. CARLISLE


SKIN AND CANCER HOSPITAL.

It was reported to the monthly meeting of the City of Dublin Skin and Cancer Hospital yesterday that there had been an attendance of 46 intern patients, 2,930 extern, and 240 for light treatment. The Committee acknowledges receipt of the following subscriptions and donations:—Mrs. E. Dillon, £1, governors were chosen for the month:—Messrs. W. Findlater and M. J. O'Connor. The Committee elected Sir Ernest Cecil Cochrane, Bart., as Honorary Life Governor of the Hospital. The Centenary Life Governor of the Hospital. The Committee earnestly appeals to the charitable public for support to enable it to carry on the work, and to meet the needs of the increasing number of poor patients attending the hospitals.

ASHGROVE SHORTBORNS.

Some very good prices were obtained at the sale of the herd of shorthorns established by the late Mr. L. A. Reamish, Ashgrove, Queenstown, at Cork last Friday. Messrs. W. Hamill and Sons conducted the sale. Several cows went for well over a hundred guineas, including Duchess of Ashgrove 3rd (190 guineas), Duchess of Ashgrove 2nd (160), Ashgrove Kirkleington (160), Ashgrove Furbelow Countess 3rd (105), and Ashgrove Sparkling Duchess (105).

Ashgrove Furbelow Countess 8th, a heifer, went for 324 guineas, and Ashgrove Wild Eyes 5th for 80. In the bulls' section, Ashgrove Compromise

*WOMAN AND HER HOME.*

## BATHING SUITS.

FROM all round the coast reports come in of the perfection of the sea now. The chill has at last departed from the water, and bathers are increasing daily in number. For those who can take a daily swim there is nothing that braces the nerves and strengthens the constitution like the sea, and even those who are not permitted by their doctor to bathe in the open sea ought not to neglect the very real benefits bestowed by a course of hot salt water baths.

Those who have not already furnished themselves with some of the charming bathing suits which are to be obtained at any of the good firms in Dublin should hasten to avail themselves of the opportunity afforded by the sales, and become the possessors of at least a couple of really dainty and becoming bathing costumes.

Modern woman has long discarded the notion of going into the water looking like "Sairey Gamp." She now bestows careful attention on her toilette, with the happiest results. Mixed bathing has doubtless had much to do with this desirable consequence. Silk tricot, satin, woollen satin, and Shantung silk are all being used in the making of attractive "sea frocks" for young and old.

A quite delightful-looking navy and blue silk tricot suit was shown the other day. The loose bodice, buttoning down the front, with three moderately-sized bone buttons, was cut in a deep V, with roll collar of white silk tricot, finished with a large bow of navy blue crêpe-de-chine.

A softly draped belt of the white tricot was fastened in front with a round buckle of ivory white bone. The short tunic of blue had beneath knickers of the navy blue, terminating well above the knee. A white handkerchief cap of the white material was tied in jaunty fashion above the left ear.

Black satin, owing to its durability, continues a firm favourite with many women, who have had long experience of its sterling qualities. The success of a black satin suit, when combined with deep castellated borders round the skirt and square-cut neck, is assured, the more so if attention is drawn to the scarlet sash with fringed ends, loosely wound around the low waist. Scarlet stockings and black shoes are used.

And for use on coming out of the water a wrap cloak of scarlet Turkish towelling, spotted with large round spots of black, is worn. The cloak is set in very full gathers into a deep rounded yoke and tied with silken cords round the neck. A rather bright shade of blue satin had borders of Bandana silk round neck and very abbreviated sleeves.

The short tunic was edged with a deep hem of the gaily patterned silk and a sash of the same encircled the waist. A white silk tricot, with a design in Persian colourings, applied in medallions all over it, had narrow bindings of black satin round the neck and sleeves. The tunic also showed the black edging. Black shoes, with black satin ribbon twisted well above the ankle held the shoes on. For a brunette a rose-red satin, cut square in the neck without any sleeves; the one-piece bodice and tunic confined at the waist, with a crêpe-de-chine sash of the same shade and a natty little cap to match, looks exceeding well.

A French-looking Bathing suit carried out in Mandarin yellow soft satin, with an Eastern design in black and Canton blue, was piped with black, and the owner when sitting on the sand opened a brilliantly coloured flat Japanese parasol over her head.

Some women go into the water bare-footed. Such a custom is to be discouraged. Most dangerous cuts have been known to follow the doing so. Flat-soled shoes should always be worn; they in no way impede the movements of the wearer.

A great many handkerchief caps are worn this season, and they certainly give a piquant finish to the costume, but the caps made of proofed silk are much better, and, as they can be got in all the most delicate pastel shades, they are really quite charming to look at.

M. I. M.

## OUR SILENT FRIENDS.

ONCE, in those days when we form our estimate of the opinions of our friends at so much for the value the world of "grown-ups" may have placed on them—often as not unknown to us—but for the merry twinkle that could, unexpectedly, steal into a pair of eyes, and a certain only half hidden sympathy with shortcomings, I remember presenting the late Mr. Henry Vitriteily with a very gay be-flowered album, and a request that he would write therein his favourite virtue, with a score of other items he favoured, and the vice he most disliked. And he wrote against the latter—the only answer I recollect—"Advice . . . . . .

Many years later, when I related this little incident to the late old Marquis de Leuville, he somewhat dryly remarked, "Probably he (Vitriteily) was thinking of the advice so lavishly given to read certain books that we may happen to like ourselves."

At the time his words puzzled. Why not give of so cheap a bounty? (Youth ready handed!) Later I began to follow his meaning. Why not behave to those whom Matthew Arnold has described as "our silent friends" "the best of good company," as the would to the acquaintance of the hour? Why hustle the latter into the presence of the former before we are aware of a mutual sympathy?

I am not referring to the professional reviewers—*c'est un autre dire*—but to ourselves, you and I, who, all unthinkingly, may risk the happening of so great an impertinence.

The glances, the unspoken words, the muffled laughter, the tears behind the laughter, that we, perhaps for the nonce in laughter, that we, perhaps for the nonce in sympathy, surprised—and surprising shared.

Can we not feel the shy proud reticence with which they may greet us, . . . . . but let us meet with a tryst with friends," when next we keep a tryst with them? Since last we met we have abused the delicate intimacy of their confidence, and so they may have been called on to bear, not alone slight and indifference, but what they dislike most, the careless noisy laugh, the yawn. To them as the red caps of Liberty—with no room, no snuff-box at hand! . . . .

No, not until we know our "friend in the flesh"—the psychological moment always comes—let us be lavish with that advice—which the old French poet judged Henry Vitriteily had in mind—to him, her, or them, to seek the hospitality of "the best of good company."

DOROTHY HUNGERFORD.


ARMSTRONG SIDDELEY CARS.

VALUE FOR YOUR MONEY.

14 H.p. 4-Cylinder 4-Seater, A.W. sides, open, with doors; wheelbase, 9ft. 3"; track, 4ft. 8"; bore, 3" x 5".

PRICE ..... £470, Dublin.

18 H.p. 4/6-Seater, 6-Cylinder, £795, Dublin. Immediate Delivery.

Sole Distributors:

EXPRESS AUTO Co.
52 DAWSON ST., DUBLIN.

RENAULT CARS
"Lasts a Lifetime"

8.3 h.p. 3-Seater - £295
13.9 h.p. 4-Seater £485

IMMEDIATE DELIVERY FROM THE SOLE IMPORTERS INTO FREE STATE.

F. N. Summerfield, Ltd.,
138 LR BAGGOT ST., DUBLIN.


FROM THE LEGAL DIARY.

**LAW NOTICES—Friday, July 13, 1923.**

COURT OF APPEAL—At 10.30. For hearing—Appeal—In re Gorman, a bankrupt, Dublin. Appeal—In re Gorman, a bankrupt, Dublin. Motion—Mackey, New Trial Motion—Barror v. O'Connell. Motion-day—The King (O'Brien) v. Governor Military Internment Camp, Curragh; Wilson, M.P., New Trial Motion—Maguire v. Gore, part heard. Tuesday—Whitmore v. Reid; Chancery Division.

HIGH COURT OF JUSTICE—CHANCERY DIVISION—Before the Lord Chief Justice of Ireland as Solicitors (Ireland) Act, 1898. Petitions for the appointment of Commissioners for Oaths—Michael Geraghty, Thomas F. Monks; 15th Section, for judgment; Crookshank and Kenny, Thomas F. Monks; 15th Section, for judgment; Crookshank and Son; 15th Section, for judgment; Crookshank and Son; 15th Section, for judgment; Crookshank and Son; 15th Section, for judgment; Crookshank and Son; 15th Section, for judgment; Crookshank and Son; 15th Section, for judgment; Crookshank, Leech and Davies, Carson Bellis Bennett and Thom. Petitions for the appointment of Trustees—Wm. Fry and Sons; Wm. Ritter and Sherwood do. Wm. Fry and Sons; do. T. Cromer and Scott; do. Bowles and Sons; and Sons; and Sons; and Sons; and Sons; and Sons; and McCann; 15th Section, Thornton and Son; 15th Section, Thornton and Son; 15th Section, Thornton and Son

# Switzers Sale

A FEW OF THE

**Remarkable Bargains**
IN
**CHARMING HATS & BLOUSES**

Orders by Post promptly attended to. Postage paid on all purchases.

No. 3.—A New Stitched Lightweight Velvet Hat, as Switzer's. In the wearable shades: Almond, Mastic, Brown, Navy, Covert, Grey. Price ..... 15/9

No. 2.—Smart Pull-on Felt and Hemp Mixture—Special Sports Hat. Reduced from 15/9 to .... 12/6 during Sale.

No. 1.—All New Knockabout Wool Yarn, and Hemp Hat, pull on, suitable for the Knitted Dress. In White, Grey, Jade, Brown, Mauve, and Mole. Price ..... 21/9

BLOUSE DEPT.

SPECIAL OFFER.

No. 4.—Dainty Paisley Crepe-de-Chine Jumpers, crossover design, also round neck, with ¾ sleeves. Usual price, 39/6. Sale Price ..... 29/6

No. 5.—Smart Shetland Wool Jumpers, with pockets and sash. In White and Champ. Usual price, 18/11. Sale Price ..... 15/6

WOOL JUMPER BARGAIN.

Very Special Value in Shetland Wool Jumpers, V neck, stitched silk. White only. 9/11

**Switzer & Co., Ltd.** GRAFTON STREET. **Dublin.**


# PRODUCE AND FOOD MARKETS.

## CATTLE.

DUBLIN METROPOLITAN CATTLE MARKET, North Circular road.—Thursday—A very disappointing attendance of cross-Channel buyers here this morning; practically no Northern men in evidence, while home trade requirements were confined to light handy weights of stock, and greatly curtailed owing to extremely hot and b.d killing weather. Of course, the unsettled state of the port shipping is in itself a serious detriment to business, but there appears to be an apprehension that the worst has yet to come; developments are anticipated in the near future likely to have a further temporary discouraging bearing on our live stock industry; as all events, that is the general feeling in this proximity. The market ruled in a more or less acutely depressed routine throughout; cattle were £2 to £4 per head lower, if not more, over the week; sheep and lambs 5s. to 10s. per head worse to cash. More than half the cattle and sheep on market failed to secure buyers' marks. But at current prices there was a fair off-take of lambs, especially those inside 42s. to 50s. apiece. The only inquiry for heavy lambs was from the Isle of Man, but the circumstances and belated facilities for getting there, rather narrowed business.

| | Number on offer this week. | Corresponding week last year. | | |
|---|---|---|---|---|
| | | | 1923. | 1921. |
| Cattle ..... | 3,397 | decrease 3 | 4,336 | 4,037 |
| Sheep and lambs .. | 10,323 | increase 711 | 14,140 | 13,585 |
| Veal Calves.. | | | | |

The beast trade opened sluggishly and dragged along tediously throughout. Choice quality 9 cwt. to 10 cwt. heifers made the most ready sale as things went, and for these 49s. to 51s., and occasionally 52s. 6d. per cwt., was paid; but, nevertheless, anything beating 50s. was exceptional. The handiest and best descriptions of bullocks averaged 46s. 6d. to 48s. and 49s. per cwt.; in very rare instances did they touch in or about 50s. The heavier and choicer the cattle, the harder and more depressed to sell. Prime 12 cwt. bullocks over the day's proceedings in many cases changed hands at from 42s. to 45s. per cwt. Good useful cattle could be purchased around 40s.; common and inferior descriptions, in the circumstances, were rather difficult to quote for. There was a fair demand for prime quality, handy weight cows at from 37s. 6d. to 40s. per cwt., the latter figure being rarely, if at all, exceeded, whilst rougher sorts of beef cows were anywhere from 28s. to 33s. and 35s. per cwt.

In the Sheep section trade was confined to nice handy weighted wethers and hoggets, more especially Cheviot qualities of sheep where obtainable, and for the nicer weights of sheep, inside, say, 70lbs. to 80lbs., prices would be around 1s. 1d. to 1s. 1½d. per lb., in very fancy cases, perhaps, 1s. 2d. per lb. Very little business for ordinary descriptions, and for these prices were most irregular; whilst heavy sheep, especially ewes, were a negligible sale. Prices for mutton over the day's proceedings were considered 5s. to 10s. per head worse, so far as business went; but with regard to sales classes it would be difficult to say what their actual selling value would be. Secondary sorts of mutton might be quoted 10d. to 11½d per lb.; coarse and inferior from 8d. to 9½d. per lb. Lambs vary up and down in price but at the cheaper rates current were eventually tolerably well cleared, especially those inside, say, 42s. to 56s. value apiece; the heavier sorts of lambs, say up to £3 or £3 5s. each value, were very hard to sell, and indicated a big cut in price from Monday. Small and thin lambs, say, 32s. 6d. to 40s. each.

DUBLIN DAIRY CATTLE, North Circular road, Thursday.—There were 250 milch cows and heifers on exhibits on market. Trade fair for good useful fresh stockers, but suspended for sale of shipping (account of strike) as values in this state of shipping (account of strike) as values in this state of shipping (account of strike) as values in this state

PUBLIC AMUSEMENTS.

THE TALK OF DUBLIN.

OLYMPIA THEATRE.

EACH EVENING DURING THE WEEK AT 6.45 .....AND..... 9.0.

THE DRAMATIC FEATURE FILM;
"A SOUL'S AWAKENING,"
SUPPORTED BY
THE PURPLE JESTERS,
In Aid of
RATHMINES CATHOLIC CHURCH RESTORATION FUND
(RESTORA BAZAAR).

Usual Prices. Booking at Theatre, 12 to 3 daily.

ABBEY THEATRE.
TO-NIGHT and SATURDAY, at 8.15.
Matinee Saturday, 2.30.
GRIZELDA HERVEY, EARLE GREY,
And full London Company, in
THE ROMANTIC AGE.
(A. A. MILNE).
Booking at Theatre. 'Phone 3268.
Next Week, "DAVID GARRICK," and WURZEL-FLUMMERY (A. A. Milne).

QUEEN'S THEATRE.
TWICE NIGHTLY, 6.45 and 8.45. Tel. 3016.
THE BEAUTIFUL ROMANTIC PLAY,
ONE LIFE—ONE LOVE.

METROPOLE CINEMA.
TO-DAY.
MARGARET LEAHY
AND
BUSTER KEATON
IN
"THE THREE AGES."

METROPOLE RESTAURANT.
OPEN DAILY, 11 a.m.-9.30 p.m.
NEW SMOKE ROOM LOUNGE.
High-class Cuisine. Orchestral Music.
Finest American Iced Drinks.

CUMANN NA gCLEAS-LUT AN AIRM
(ARMY ATHLETIC ASSOCIATION).

A MONSTER TOURNAMENT
In aid of
WOUNDED SOLDIERS' COMPORTS' FUND,
Will be held at
CROKE PARK, JULY the 15th.

HURLING:
Cork Command v. Limerick Command.
FOOTBALL:
Dublin Command v. Curragh Command.
TUG-OF-WAR:
D.M.P. v. Ss. James's Gate (Guinness).
Civic Guard v. Ballyboden.

SPECIAL MASSED BANDS DISPLAY
By Special Infantry Corps, Dublin Command; Civic Guard, and Railway Protection Corps.

FIRST MATCH AT 2.30 P.M.
GROUNDS OPEN AT 1.30 P.M.

ARCADIA, BRAY.
DUBLIN'S FAVOURITE RENDEZVOUS.
SEASIDE DANCES
Every WEDNESDAY, SATURDAY and SUNDAY, 7.45 to 11. Admission, 2/6.

HARRISON'S BAND.
Specially augmented, including Saxaphone. Gigantic Success. Sunday Dances.
J. E. MacDERMOTT.

PUBLIC AMUSEMENTS.

THEATRE ROYAL
6.45 ..... TWICE NIGHTLY ..... 9.0.
TALBOT O'FARRELL,
NERVO & KNOX, THE SYRIAN TROUPE,
Louie Louie, Arthur Astill and Gwen Fanlabe, Tom Fagan,
BOBBY "UKE" HENSHAW,

WINTER GARDENS CAFE.
LADIES' ORCHESTRA 1 to 2.30 and 4 to 6 p.m.

TIVOLI 6.45 and 9 for 4/6 THEATRE
DUNCAN'S SCOTCH COLLIES.
The Canine Actors.
Hal Penman, Mezzetti Sisters, Dorothy Dodd, Frank Deico, Seven Gulliver Girls,
ROSELLE & CLIFFORD.

PAVILION, DUN LAOGHAIRE
ALL COMEDY PROGRAMME. LAST 2 DAYS.
"THE MAGISTRATE."
SIR ARTHUR PINERO'S BRILLIANT FARCE.
At 4, 6.35, and 9.10. New Sunshine Comedy.
CHAPLIN in "EASY ST.," &c., &c.
NEXT MONDAY—"LOVE'S REDEMPTION."

LA SCALA THEATRE.
A NIGHT OF ROMANCE,
Featuring VIOLA DANA.
Also
BUSTER KEATON in "HIS WIFE'S RELATIONS."
NEXT WEEK:
UNDER TWO FLAGS.
DON'T MISS THIS.

WEST & SON,
GRAFTON HOUSE,
102 & 103 GRAFTON STREET,
DUBLIN.
INVITE INSPECTION OF THEIR STOCK OF
IRISH-MANUFACTURED
SOLID SILVER GOODS—THE LARGEST
SELECTION IN THE COUNTRY.
CHALLENGE CUPS, MEDALS, ETC., ETC.,
ALL MADE IN DUBLIN.

J. W. ELVERY & CO., LTD.
WATERPROOFERS AND SPORT OUTFITTERS.
GET READY FOR THE TENNIS SEASON.
RACQUETS, BALLS, NETS, SHOES, SHIRTS, Etc.
ALL SPORT REQUISITES STOCKED
AT THE
ELEPHANT HOUSE,
45 & 46 LR. O'CONNELL ST. 76 MID. ABBEY ST. 54 NASSAU ST. 65 DAWSON ST. } DUBLIN.
ALSO AT CORK AND LONDON.


## LEGAL NOTICES.

STATUTORY NOTICE TO CREDITORS.
In the Goods of
THOMAS DRUMMOND LAMBERT, late of Annfield, Clonsilla, in the County of Dublin, and of 5 Store street, in the City of Dublin, Veterinary Surgeon, Deceased.

Notice is hereby given, pursuant to the 22nd and 23rd Vic., cap. 35, that all persons claiming to be creditors or otherwise to have any claim or demand against the estate or effects of the said Thomas Drummond Lamberi, deceased, who died on the 23rd day of November, 1922, are hereby required, on or before the 21st day of August, 1923, to furnish (in writing) the particulars of such claims or demands to the undersigned, Solicitors for the Administrator, to whom Letters of Administration Intestate of the personal estate and effects of the said Deceased were granted, forth with the Principal Registry (Probate) of the High Court of Justice in Saorstat Eireann on the 8th day of June, 1923; and in default thereof the said Administrator will proceed to distribute the assets of the said Deceased, having regard only to the claims of which notice and particulars shall have been given as above required.

Dated this 12th day of July, 1923.
MILLAR JONES, MAINE and SHARPE,
Solicitors for the said Administrator,
6 Dawson street, Dublin.

IN THE GOODS OF
HENRY COURTNEY VEREKER, late of La Esmeralda, Sta. Enfemia, F.C.P., Argentina, South America.

Take Notice that on the expiration of eight days from the date hereof we shall apply to the proper Officer of the High Courts of Justice in Saorstat Eireann, King's Bench Division (Probate) for Letters of Administration to the personal estate and effects of the above-named Deceased, who died on the 20th January, 1912, unless a Caveat has been duly entered within the aforesaid eight days.

Dated this 11th day of July, 1923.
MOORE KEIRE and LLOYD, Solicitors for Mrs. Louisa Anne Thompson, the intending Administratrix, 31 Molesworth street, Dublin.

To all persons concerned.

SAORSTAT EIREANN.
In the Goods of
GEORGE T. HALL, late of Derrytrank, Arklow, in the County of Wicklow, Master Mariner, Deceased.

Take Notice that on the expiration of eight days from the date hereof we shall apply to the proper Officer of the High Court of Justice, King's Bench Division (Probate), for a Grant of Administration of the personal estate and effects of the above-named Deceased, who died on the 20th day of September, 1920, unless a Caveat shall have been duly entered thereto within the aforesaid period of eight days.

Dated this 11th day of July, 1923.
M. J. O'CONNOR and CO., Solicitors for intended Administratrix, 20 Lower O'Connell street, Dublin, and Arklow.

Record No. 1919/1036
HIGH COURT OF JUSTICE, SAORSTAT EIREANN.
CHANCERY DIVISION.
RIGHT HON. MR. JUSTICE POWELL.
In the Matter of the Estate of
MALACHY MACKEY, late of 97 Main street, Bray, in the County of Wicklow, Licensed Victualler, Deceased.
Between
JOHN MACKEY, an infant, by MICHAEL J. MACKEY, his next friend, Plaintiff,
and
KATHLEEN MACKEY, Defendant.

Notice is hereby given that the funds standing in Court to the credit of the above-mentioned action will be finally allocated on

Any person who has obtained a stop order, or charging order affecting the said funds or any part thereof is required forthwith to lodge such order with the Chief Clerk, Mr. Justice Powell's Chambers, Room 45, Law Courts, Dublin.

Dated this 12th day of July, 1923.
THOS. W. ELLERKER, Chief Clerk.


EDUCATION.

EARLSFORT HOUSE SCHOOL,
3 EARLSFORT PLACE, DUBLIN.

14 Successes since March, 1923, include—Trinity College—6 at Entrance, 4 at Jun. Fresh. Term Exam. College of Science—First Place in Mathematics. All direct from School. Examination for 3 Scholarships Sept. 4th and 5th. For Prospectus apply to Head Master, W. ERNEST EXSHAW, B.A., T.C.D., and B.A. Lond. (Hons. Classics).

STONEYCROFT,
BIRKDALE, SOUTHPORT.
Principals:
Miss DAVIES and Miss E. DAVIES, L.L.A.


## WEATHER FORECAST.

*General Inference—The general distribution of pressure remains unchanged, with anti-cyclones over the Baltic and off the South-West coasts, but there is a tendency for a shallow depression over France to spread North. Warm weather is likely to continue, with very high temperatures over England, where there is a probability of local thunderstorms.*

*Ireland—Wind indefinite or westerly, light or moderate; fair and warm morning; mist inland, and coastal fog locally.*

*South-West Seaboard, Irish Sea, and St. George's Channel—Wind indefinite or north-easterly, light or moderate; mainly fair; mist or fog locally; sea slight or moderate.*

*North-West Seaboard, Northern Ireland to Hebrides—Wind westerly, light or moderate; fair; mist locally; sea slight or moderate.*

Dixon and Hempenstall, Barometers and Forecasters, 12 Suffolk street, Dublin.—(Advt)

BAROMETER.
Dublin—Thursday (5 p.m.) ..... 30.30

SUN.

| | | | |
|---|---|---|---|
| To-day.... | Rises .. | 5.13 | Sets ..... 9.48 |
| To-morrow.. | .. .. | 5.15 | .. ..... 9.47 |
| Lighting-up Time ..... | | | 10.48 |

HIGH WATER.

| | | | |
|---|---|---|---|
| DUBLIN. | | | |
| To-day.... | Morning | 12. 2 | Evening ..... 12.16 |
| To-morrow.. | .. .. | 12.40 | .. ..... 12.52 |
| BELFAST. | | | |
| To-day.... | Morning | 11.32 | Evening ..... 11.36 |
| To-morrow.. | .. .. | 12. 0 | .. ..... 12.16 |
| QUEENSTOWN. | | | |
| To-day.... | Morning | 5.52 | Evening ..... 6.11 |
| To-morrow.. | .. .. | 6.34 | .. ..... 6.50 |

Monday, July 23rd, will be the thirty-fifth anniversary of the granting of the first patent for the pneumatic tyre, and in honour of the occasion the Dunlop Rubber Company proposes to have a celebration at Port Dunlop, when Sir Eric Geddes will be present, and will deliver an address to the gathering.


PUBLIC AMUSEMENTS.

THE TALK OF DUBLIN.

OLYMPIA THEATRE.

EACH EVENING DURING THE WEEK AT 6.45 .....AND..... 9.0.

THE DRAMATIC FEATURE FILM;
"A SOUL'S AWAKENING,"
SUPPORTED BY
THE PURPLE JESTERS,
In Aid of
RATHMINES CATHOLIC CHURCH RESTORATION FUND
(RESTORA BAZAAR).

Usual Prices. Booking at Theatre, 12 to 3 daily.

ABBEY THEATRE.
TO-NIGHT and SATURDAY, at 8.15.
Matinee Saturday, 2.30.
GRIZELDA HERVEY, EARLE GREY,
And full London Company, in
THE ROMANTIC AGE.
(A. A. MILNE).
Booking at Theatre. 'Phone 3268.
Next Week, "DAVID GARRICK," and WURZEL-FLUMMERY (A. A. Milne).

QUEEN'S THEATRE.
TWICE NIGHTLY, 6.45 and 8.45. Tel. 3016.
THE BEAUTIFUL ROMANTIC PLAY,
ONE LIFE—ONE LOVE.

METROPOLE CINEMA.
TO-DAY.
MARGARET LEAHY
AND
BUSTER KEATON
IN
"THE THREE AGES."

METROPOLE RESTAURANT.
OPEN DAILY, 11 a.m.-9.30 p.m.
NEW SMOKE ROOM LOUNGE.
High-class Cuisine. Orchestral Music.
Finest American Iced Drinks.

CUMANN NA gCLEAS-LUT AN AIRM
(ARMY ATHLETIC ASSOCIATION).

A MONSTER TOURNAMENT
In aid of
WOUNDED SOLDIERS' COMPORTS' FUND,
Will be held at
CROKE PARK, JULY the 15th.

HURLING:
Cork Command v. Limerick Command.
FOOTBALL:
Dublin Command v. Curragh Command.
TUG-OF-WAR:
D.M.P. v. Ss. James's Gate (Guinness).
Civic Guard v. Ballyboden.

SPECIAL MASSED BANDS DISPLAY
By Special Infantry Corps, Dublin Command; Civic Guard, and Railway Protection Corps.

FIRST MATCH AT 2.30 P.M.
GROUNDS OPEN AT 1.30 P.M.

ARCADIA, BRAY.
DUBLIN'S FAVOURITE RENDEZVOUS.
SEASIDE DANCES
Every WEDNESDAY, SATURDAY and SUNDAY, 7.45 to 11. Admission, 2/6.

HARRISON'S BAND.
Specially augmented, including Saxaphone. Gigantic Success. Sunday Dances.
J. E. MacDERMOTT.


## LEGAL NOTICES.

NOTICE OF CHARITABLE BEQUESTS.
In the Goods of
EDITH VIOLET McCOMAS, late of 89 Anglesea road, Ballsbridge, Dublin, Spinster, Deceased.

Notice is hereby given, pursuant to the Statute 50 and 51 Vic., Cap. 34, that Edith Violet McComas, widow of 89 Anglesea road, Ballsbridge, Dublin, Spinster, Deceased, made her Will, and died the 19th day of May, 1921, whereby she bequeathed £500 to the Alexandra College Guilds, and £500 to the Alexandra College Guild Bursaries, and directed that the receipt of the Treasurer for the time being of said Guild and Bursaries should be a sufficient discharge to her Executors for the payment of the said legacies.

And the Testatrix appointed as Executors her brother, Herbert William McComas, of Bwich Bach, Dolwyddelen, North Wales, Gentleman, and her sister, Hilda Lilian McComas, of 18 Vesey place, Kingstown, County Dublin, Spinster.

And the Testatrix further directed that the 12th day of June, 1923, without having altered or revoked said Will, and Probate thereof was granted to the said Executors by the Principal Registry, High Court of Justice (Probate), Saorstat Eireann, on the 6th day of July, 1923.

Dated the 11th day of July, 1923.
WILLIAM FET and SONS, Solicitors for said Executors, 14 Lower Mount street, Dublin.

To the Commissioners of Charitable Donations and Bequests and all whom it may concern.

NOTICE OF CHARITABLE BEQUESTS.
In the Goods of
RICHARD SMITH, late of Inishrana, Kells, in the County of Meath, Farmer, Deceased.

Notice is hereby given, pursuant to the 30th and 31st Vic., cap. 54, that the above-named Richard Smith, by his Will dated the 8th day of January, 1923, made the following charitable bequests, viz.:—

£25 to the Superior, Maria Fathers, Leeson street, Dublin.
£25 to the Superior, the Franciscan Fathers, Church street, Dublin.
£25 to the Superior, Dominican Fathers, Dominick street, Dublin.
£25 to the Superior, Carmelite Fathers, Clarendon street, Dublin.
£50 for Masses for the repose of his soul and the souls of his and his wife's deceased relatives, to be said in public in Churches in Ireland.
£50 to the Parish Priest of the Parish of Moynalty for Masses for the repose of his soul, to be said in public in Churches in Ireland.
£200 towards the improvement of the Roman Catholic Chapel at Moynalty, Co. Meath.
£200 towards the improvement of the Roman Catholic Chapel at Newcastle, Co. Meath.
£100 for the poor of Moynalty and Newcastle, the three last-mentioned sums to be paid to the Rev. John Brogan, P.P., of Moynalty, to be expended at his discretion.
£200 to the Parish Priest of the Parish of Kells, Co. Meath, towards the Building Fund of said Parish, or, if same be closed, then towards the improvement of the Roman Catholic Chapel of said Parish.
£100 to the Treasurer of the Catholic Orphanage at Kells for the purposes of that Institution.

By a Codicil, bearing date 28th February, 1923, to his said Will, the said Richard Smith directed the charitable bequests contained in his Will to be paid out of cash in hand and in bank at his death; or, if there be any deficiency therein, out of the stock on his farm.

The Testator died on the 24th day of April, 1923, and Probate of his said Will and Codicil was granted forth of the Principal Probate Registry of the High Court of Justice, Saorstat Eireann, on the 27th day of June, 1923, to Charles Reilly, of Piercetown, Kells, Co. Meath, one of the Executors, power of making a like grant to the other Executor therein named being reserved.

Dated this 11th day of July, 1923.
CHARLES O'BRIEN, Solicitor for said Charles Reilly, 54 Dawson street, Dublin.

Gazette Notice—Adjudication—Public Sittings—17, IN THE HIGH COURT OF JUSTICE, SAORSTAT EIREANN, KING'S BENCH DIVISION—IN BANKRUPTCY.

GEORGE T. ROE, of 30 Northumberland avenue, Kingstown, in the County of Dublin, Esq., was on the 16th day of June, 1923, adjudged Bankrupt.

Public Sittings will be held before the Court, at the Law Courts, Dublin, on Friday, the 27th day of July, 1923 and on Tuesday, the 14th day of August, 1923, at the hour of eleven o'clock in the forenoon, whereat the Bankrupt is to attend and to make a full disclosure and discovery of his Estate and Effects; the Creditors are to prove their Debts, and at the First Sitting choose a Creditor's Assignee. At the last Sitting the Bankrupt is required to finish his examination.

All persons having in their possession any property of the Bankrupt should deliver it, and all Debts due to the Bankrupt should be paid to Alfred G. Hollinshead, Official Assignee, Law Courts, Dublin, to whom Creditors may forward their Affidavits of Debt.

W. P. COOPER, 2nd Assistant.
ORPEN and BURTON, Solicitors, 35 Angleses street, Dublin.


ADVERTISEMENTS.

The following is the order of Advertisements in to-day's *Irish Times* :—

| First Page. | Tenth Page. |
|---|---|
| Births, Marriages, and Deaths. | Auctions. |
| Shipping. | Houses and Lands. |
| Hotels. | Specific Articles for Sale and Wanted. |
| Horses. | Garden, &c. |
| Lost and Found. | Poultry, Eggs, Dairy, etc. |
| Situations Vacant and Wanted. | Furniture and Household. |
| Medical. | Music, Pianos, etc. |
| Tuitions. | Dress for Sale & Wanted. |
| Schools. | Horses, etc. |
| Second Page. | Dogs for Sale & Wanted. |
| Cycles and Motor Cars. | Stabling to Let and Wanted. |
| Fourth Page. | Business Premises. |
| Amusements. | Houses to Let and Wanted. |
| Legal Notices. | Apartments. |
| Education. | Seaside and Country. |



# The Irish Times.

FRIDAY, JULY 13, 1923.


## NEWS SUMMARY.

### IRELAND.

The Dail was still sitting at 3 o'clock this morning. The Labour Party pressed many amendments to the Public Safety Bill, but failed to make any material change in the measure.

Dublin had its hottest day this year yesterday with 76.7 in the shade. In London it was 92, and even higher in other places in the South of England.

The conference between representatives of shipowners and dockers in the Free State, which was called by the Ministry of Industry to discuss the proposal to reduce dockers' wages, failed to agree yesterday, and broke up after a sitting which lasted for five hours.

The "Twelfth" was celebrated in the usual manner in Northern Ireland yesterday. Sir Dawson Bates, speaking in the name of his Government, declared that it would not enter a Boundary Commission.

The Waterford farm strike shows no sign of coming to an end.

### GREAT BRITAIN.

The dockers' strike at Birkenhead took a turn for the worse yesterday. Five hundred men who had returned to work in the morning rejoined the strikers in the afternoon.

The Miners' Federation has instructed its executive neither to terminate nor cancel the national agreement, but to press for certain revisions.

In London yesterday a clerk was fined £50 for publishing and circulating a sweepstake in connection with a Dublin hospital. It was stated that there was no balance sheet and no audit of the accounts.

The British Government's policy in regard to the new German offer was outlined by Mr. Stanley Baldwin and Lord Curzon in the Imperial Parliament.

### ABROAD

Our Shanghai Correspondent describes the condition of sheer anarchy into which China has fallen, and says that the Diplomatic Corps should act decisively in the interests of foreigners.

The Lausanne Conference, which on Sunday settled the main outstanding questions, is now in danger of breaking down. The Turks have gone back on their word.

### SPORTING.

At Salisbury yesterday Ituraa won the Champagne Stakes.

At Pontefract Highcliffe won the Great West Riding Handicap.

## A Fateful Statement.

A definite estrangement between France and Britain would be among the greatest of all conceivable disasters. Yet the possibility of such estrangement has been increasing steadily in recent weeks, and we have witnessed within the last few days the beginning of a competition in aerial armaments. In these grave circumstances the British Government now declares its considered policy on the issue that has divided the Allies of the Marne. The identical statements which the Prime Minister and the Marquis Curzon made yesterday in both Houses of Parliament are, in very truth, pregnant with destiny. Britain owes a high duty to herself, to France and to the world. She must safeguard her own interests; she must be loyal to France; she must protect the world's peace. We believe that Mr. Baldwin's pronouncement is an admirable expression of her resolve to discharge that triple duty. Its frankness and courage are in accordance with the best traditions of British statesmanship. It begins with a clear declaration that Britain and France desire precisely the same things and that Britain is not less resolute than France in her purpose to obtain them. These things are the payment of reparations by Germany and the recovery of security in Europe. Mr. Baldwin is quite as firm as M. Poincaré on the point that Germany must pay to the fullest measure of her capacity and that compulsion must be used if compulsion is required. He refuses to agree, however, that she can be made to pay in excess of her capacity, and he holds that the ruin of Germany must involve the ruin of the Allies. For these reasons the British Government finds itself forced now to dissociate itself, definitely and publicly, from France's policy in the Ruhr. The statement, however, is not a mere negation. Britain refuses to ignore any longer the Note in which Germany undertook to submit her capacity for payment to the findings of an impartial tribunal. The British Government will proceed forthwith to prepare a draft reply to the German Note. It hopes that this reply will receive sympathetic consideration from all the Allies and from other "interested States."

Mr. Baldwin's statement is a challenge—though a most friendly challenge—to the policy of military coercion in the Ruhr. Hitherto France, supported by Belgium, has refused to consider any alternative to that policy. Now the British Government will draft a reply to the German Note. The reply we must assume, will accept, with necessary conditions and reservations, Germany's offer to submit her finances to impartial inquiry, to pay as the tribunal may decide, and to pledge her material resources as guarantees of good faith. It is certain that Italy will associate herself with the reply; even Belgium may be unwilling to repudiate it; the United States, in all probability, will support it warmly. Two courses will be open to France. On the one hand, she can associate herself with the British reply or, at any rate, can abstain from denouncing it. Then, if it produces the desired result, she can withdraw her troops from the Ruhr, giving the Germans a chance to find the means of payment and to prove their good faith. In this course lies the only hope of real and lasting settlement. On the other hand, France can continue to resent all interference by her Allies and can pursue in virtual isolation her present policy of force. We do not care to contemplate the effect of such action on herself, her friends, Germany and the whole world. We prefer to believe that the innate sanity of her people will recognise the opportunity which is now afforded to them of honourable retreat from a position that is beset with danger and disappointment. There is not a word in the British statement which can offend French susceptibilities or encourage Germany to hope that she can evade payment of her just debts. The Prime Minister has spoken not only as the guardian of British interests, but as the firm friend of France. With a noble gesture he has silenced the whispering tongues that poison truth.

## The Labour Crisis.

The collapse of the dockers' conference has created a very serious situation at the Free State ports. As a result of the endeavours of the Ministry of Industry and Commerce to avert a stoppage, representatives of the principal shipping companies met the leaders of the Dockers' Union at Government Buildings yesterday, when both the Minister and his assistant were in attendance. The employers' case was stated by Messrs. Barry and Hewat, who, apparently, declared that the proposed reduction in wages must take place and that there could be no question of its postponement. Mr. Thomas Foran, on behalf of the men, raised the question of the cost of living. The discusion lasted, with one break, from midday until half-past five, when it became obvious, in the words of the official report, that "no accommodation between the parties was found practicable at present," and the conference came to an end without any tangible result. The tone of the short report which was issued after the collapse of the conference is distinctly pessimistic, and, unless some dramatic development takes place at the eleventh hour, the first "cut" of two shillings *per* day will come into operation on next Monday. As matters stand at present, the dockers almost certainly will refuse to accept this reduction, and presumably work will stop automatically at all the ports in the Free State. The whole economic life of the State will be atrophied; for the ports are the well-springs of trade, and their stoppage even for a single day will do untold harm to the nation's commercial being.

The attitude of the official Labour Party is unknown. It has made no pronouncement either in regard to the rebellious strike of seamen at the Dublin Port or in regard to the dispute about the dockers' wages. Surely it is time that the Labour Party should take the public into its confidence. It proposes at the forthcoming elections to seek the people's suffrages throughout the country, and for that reason alone political prudence seems to demand that it shall go to the polls with a clean sheet. A strike at the ports would injure its chances seriously, and there is still time to prevent the dockers from going on strike. A clear statement by the responsible Labour leaders, for instance, in *Dail Eireann* would have a tremendous moral effect on the workers throughout the country, and would prove once and for all that the Parliamentary Labour Party has constructive, rather than revolutionary, ideals. Mr. Thomas Johnson and his colleagues have a great opportunity. If they continue to preserve their air of silent aloofness, the country may find itself in the throes of a struggle in which the economic life of the nation will be at issue. Labour is looking for a lead which the strike-mongers are only too ready to supply, while its accredited leaders seem to be content to dissipate their energies in *Dail Eireann* by imitating the obstructionist tactics of the old Irish Party in the House of Commons. All the canons of common-sense demand that a strike shall be prevented at all costs. The matter is far too serious to be treated as if only sectional interests were concerned. Every man, woman and child in the Free State will be affected if the stoppage is allowed to take place, and Ireland once more may find herself fighting for her very existence.

## Sailors' Contracts.

The action taken yesterday by the Cunard Company and other British lines against a number of seamen who deserted ship in New York, and have now arrived in Southampton on the Leviathan, calls public attention to a long-established, but rather anomalous, law. Normally a man who breaks a contract of service is liable in damages to the employer, but cannot otherwise be prosecuted unless the breach is committed under circumstances that constitute a tort—as if, for example, a railway signalman should walk out of his cabin without warning. Sailors, however, have not been considered as in quite the same class as other employés. In olden days, when the vessels of a nation were manned invariably by sailors of the same nation, a shipmaster who, in a foreign port, was deserted by his crew found himself in a very difficult position; and so desertion was made a criminal offence. To-day the reasons for holding the sailor in a worse position than other servants have disappeared. The United States, which also penalises maritime desertion, hardly can raise an objection to the action taken by the Cunard and other companies; but the representatives of Labour in Parliament can make a very strong case for the repeal of the clauses of the Merchant Shipping Act relating to desertion. Meanwhile the enforcement of the penalties in the case of the score or so of too hasty mariners who transferred their allegiance to the American company before completing their contract with the British will not prevent the former from getting the pick of the British or other merchant navies so long as they pay better wages and provide better accommodation and food. Whether the United States Shipping Board can do these things and run the Leviathan or any other liner at a profit is another question.

## "C.O.D."

The British Postmaster-General, in declining sympathetically to hold out any hope of the establishment of a parcels post system of cash on delivery, did not discuss any of the more solid objections to the proposal. It was advanced with the object of helping the hard-hit farmers to dispose of their wares directly to the consumer at a reasonable profit. Unfortunately, perishable edibles like eggs, butter and poultry are wholly unsuited to the mail order business, and an attempt to deliver them in large quantities by post would be bound to have discouraging results. Consider the feelings of the postman, called upon to deliver, in return for a definite sum paid by the consignee, a brace of chickens that had been delayed a couple of weeks *en route*. The chickens are refused by the indignant householder, and a dispute arises between the post office and the farmer concerning responsibility for the condition of the parcel. In such circumstances the British postman would need to be a much better educated and, therefore, a more highly paid man than he is at present. Another objection to the cash on delivery system is of a more general character. It encourages the retailer to expect cash on delivery under all circumstances, and the vast system of weekly and monthly accounts on which the British consumer and the British shopkeeper do business together would tend to disappear. It is this system, however, that forms the backbone of British commercial credit and has helped to establish the British reputation for financial honesty.

## COURT AND PERSONAL.

Before leaving Windsor for London, Princess Alice and the Earl of Athlone visited the Windsor Guildhall, where, on behalf of numerous subscribers, the Mayor of Windsor presented the Princess with a platinum wristlet watch, set with one hundred and four diamonds, together with a handsome Chippendale dinner table, and a volume containing the names of the subscribers. A framed coloured engraving of Eton "Montem" was presented to the Earl of Athlone. After spending some weeks at Kensington Palace, the Princess and her husband will leave for Brantbridge, in Essex, where their new country house is situated.

* * *

An unusual number of Indian visitors is now in London. Last night the Maharaj Deo of Alwar gave a dinner party in celebration of his birthday at the Hotel Cecil, at which the Marquis and Marchioness Curzon of Kedleston were the principal guests. On Monday next the Maharajah of Kapurthala will entertain a large party at the Savoy Hotel. The Maharaj Rana of Jhalawar, who is now convalescent, has left London for Germany.

* * *

Yesterday Lord Plunket celebrated his twenty-fourth birthday. He succeeded his father, the fifth Baron, in 1920, and his marriage with Mrs. Barnato, widow of Mr. J. Barnato, took place a few months ago. The Barony was conferred in 1827 on William Conyngham Plunket, M.P., for Charlemont, in the Irish Parliament, and later for Dublin University. He was Chief Justice of the Common Pleas in Ireland from 1827 to 1830, when he was made Lord Chancellor. The fourth Baron took Orders, and became eventually Archbishop of Dublin, and his son, who succeeded him in 1897, was Governor of New Zealand, and bore the Standard of that Dominion at the Coronation of King George.

* * *

The Earl of Balfour, who has quite regained his health, has been re-elected President of the British Academy. The Hon. Harold Pearson, whose accident in a polo match last week resulted in a fractured collarbone, is pronounced to be making satisfactory progress.

* * *

Field-Marshal Earl Haig and Countess Haig were among the guests at the reception and dance given by Sir George Graham at the British Embassy in Brussels. The venue was well-known to Lady Haig, who spent many years of her childhood there, when her father, the late Lord Vivian, was British Minister to Belgium.

* * *

Lord Dunedin, Keeper of the Great Seal of Scotland and Lord of Appeal, was married yesterday morning to Miss Jean Findlay, Director of the Scottish Savings Department under the Treasury. The bride was given away by Mr. Maxtone Graham, and the ceremony took place very quietly in the Archbishop of Canterbury's private chapel at Lambeth Palace. Lord Dunedin resides chiefly in Edinburgh, and is about to sell his place in Perthshire, on the Northern bank of the River Tay.

* * *

The marriage arranged between John Learmonth, elder surviving son of the Rev. J. Levingston, B.A., The Rectory, Carrigtwohill, Co. Cork, and Ethel Mary, youngest daughter of the late Bernard Manning and Mrs. Manning, Mount Corballis, Rathdrum, Co. Wicklow, will take place on the 8th August.

* * *

A marriage has been arranged, and will take place, very quietly, at Kingston-on-Thames, August 18th, between Dr. A. Sheridan, Mental Hospital, Castlebar, youngest son of the late J. Sheridan, Esq., J.P., Spencer Park, and Granis, elder daughter of Mr. and Mrs. Townsend Gahan, Maryland, Castlebar.

* * *

Doctor Pugin Meldon has left 6 Fitzwilliam place until July 18th.

* * *

Dr. T. E. Gordon has returned to town.

* * *

Dr. E. Fannin has left 3 Rutland square, Dublin, and St. Lawrence Lodge, Sutton, till the end of July.

* * *

Dr. J. Wallace Boyce has left Blackrock for a short time.


Switzer's Summer Sale, this and following days.—Switzer and Co., Ltd., Grafton street.

Holmes' Sale—Wonderful value in Tennis Frocks and Sports Wear.—60, 70, 71 George's street.

Moroccaine Three-Piece Costumes, in distinctive designs. Reduced during Sale.—Campbell and Strahan, Ltd., 11 Wicklow st.

Sweeping Reductions at Slyne's Sale in Frocks, Hats, and Children's Wear.—71 Grafton street.

Special Undies Sale. Set of Nightie, Chemise, and Knickers, for 25s. 11d., in fine cambric with lace insertions. Sets of Chemise and Knickers, in finest lawn, for 19s. 11d. Slyne's Summer Coats for the Kiddies, Sale price 15s. 11d.—Slyne and Co., Ltd., 71 Grafton street.


PASSENGERS ON ROYAL MAIL STEAMERS.

Arrivals:—J. F. Manning, Mrs. Laird, Miss St. George, Victor T. Price, Stephen McKenna, T. F. M. Woods, Mark Sugden, J. G. Hoban, M.R.C.V.S.; Abraham W. Walker, Gilbert M. King, Captain R. Vickers Dixon, J. Morgan Stack, Dublin University Cricket Team, Mr. and Mrs. Pry.

Departures:—Sir John Moore, M.D., D.L.; J. Boyd Barrett, M.D.; Miss Matilda Macphail, Dr. and Mrs. H. M. Sweetman, J. D. Kidd, H. Eustace Duckett, G. F. Fry, Mr. and Mrs. Paul, Miss Dorothy Paul, Captain and Mrs. Gerald Brown.


McBirney and Co.'s Great Annual Summer Sale—this and coming days. Write for Price List.

A Great Sale now on of Boys' and Youths' High-class Clothing and Outfitting. Genuine Bargains at "Our Boys'" House, 24 Wicklow street.

Annual Sale now proceeding. Genuine Reductions in all departments.—Davis and Co., 45 Grafton street.

Mourning Orders executed on the shortest notice. Prices strictly moderate.—Davis and Co. (late Copley's), 45 Grafton street. 'Phone No. 4908. Beautifully clean teeth, in firm, healthy gums, follow the regular use of Grania Tooth Paste. Try it for a week and note the daily improvement. Of Chemists, 1/3.


## BETTING NOT A SIN.

### DEAN OF DURHAM FAVOURS PROPOSED TAX.

Bishop Welldon, Dean of Durham, told the Betting Committee in London that he did not consider betting a sin in itself, but it might easily become a sin when carried to excess. He had seen hundreds of men have their little flutter of one shilling aboard ship as to the ship's run, and the reason he did not put his shilling on was that, being a clergyman, he did not think it would be a discreet thing to do.

The Bishop thought that those people who were totally opposed to betting were enemies to reform. Although he would like to see betting done away with, if it were possible, still a betting duty was not morally unjustifiable, and he supported the proposed tax, because he thought it might lead the way to reforms.

As the Churches had failed to cope with the evil, declared the witness, it could be dealt with only by the State.

## LETTERS TO THE EDITOR.

### IRON-FOUNDING IN THE FREE STATE.

TO THE EDITOR OF THE IRISH TIMES.

SIR,—While protective tariffs are being considered, the position of the iron-founding industry should be gone into. The consumption of cast-iron is enormous, and, owing to the low ratio of fuel to iron melted, Ireland is not unduly handicapped by the absence of suitable coking coal. On the average, cast-iron can be melted with 15 *per cent.* of its weight of foundry coke, and as much as 50 *per cent.* of old iron can be re-melted in the charge. Taking these figures, it will be seen that the cost of carriage of raw material, across the Irish Sea, favours the production of cast-iron in Ireland for the Irish market. Take two cases.

(1) Case of finished castings made in England for the Irish market. One ton of molten iron will yield 17 cwts. castings, and nearly 3 cwts. scrap, and these castings, in the course of time, should yield at least 10 cwts. more scrap when broken up. The amount of material on which carriage will have to be paid is:—

17 cwts. finished castings (freight, England Ireland;
10 cwts. iron scrap returned (Ireland to England;
27 cwts. material on which Cross-channel freights are payable.

(2) Case of castings made in Ireland for the Irish market.

10 cwts. iron scrap (no Cross-channel freight);
10 cwts. pig-iron (freight, England to Ireland;
3 cwts. foundry coke (England to Ireland)—
13 cwts. of material on which Cross-channel freights are payable.

It is plain, therefore, that on the score of carriage of raw material it should be cheaper to make iron castings in Ireland for the home market. In practice, however, cast-iron costs a great deal more to found in Ireland than it does in England. Ford's in Cork is a possible exception, and there the work is highly specialised; the works are well equipped; and the work is under scientific control.

The reason for high costs in Ireland, in spite of economy on the freight account, is probably as follows:—

(1) The economy on freight depends on the use of a large percentage of scrap iron, and when such a large amount of scrap is melted it is impossible to produce satisfactory results, unless the mixtures used are carefully watched and systematically analysed, and unless the required ferro-alloys are added. If the charge consists mainly of pig-iron, which can be bought with analysis guaranteed, the chemist in the foundry can be safely done without. With the exception of Ford's and the Great Southern and Western Railway, the attempt is being made to dispense with the chemist, and the large proportions of scrap, and the results are fatal.

(2) For the reasons indicated in (1), certain important work cannot be made at all, and work which should be done at home is sent abroad, with the result that Irish foundries are short of work, and costs consequently high.

(3) In Cork raw material is imported in such small quantities that its cost is unduly high.

(4) Labour costs are higher than in England, and labour lacks that sort of hereditary instinct that is found among English, and more markedly

# BRITAIN'S RUHR POLICY

## TO INVESTIGATE GERMANY'S CAPACITY TO PAY.

## MR. BALDWIN'S STATEMENT.

## HOPEFUL THAT FRANCE WILL CO-OPERATE.

Great Britain is in favour of accepting the new German offer to the Allies to investigate her capacity to pay, but will submit the terms of her reply to France, Belgium, and Italy, in order that, if possible, concerted action may be taken.

That is in short the substance of the statements—made in identical terms—by Mr. Stanley Baldwin in the House of Commons and the Marquis Curzon in the House of Lords yesterday.

Our Diplomatic Correspondent in London telegraphed last night:—The essential fact about the Prime Minister's speech is that it means action, and every inducement is to be offered to France to associate herself with us. But whether in their own company, or that of other peoples, this country and Italy now move forward on the lines indicated by Mr. Baldwin yesterday.

The next step will be the drafting of a reply to Germany. To that task the Foreign Office will, as the Prime Minister stated in reply to Mr. Ramsay Macdonald, apply itself forthwith.

It may be pointed out that, should France, after all, accept the proposal of a Commission, the door would thereby be open to a real armistice in the Ruhr while the Commission was engaged in its work.

## FULL TEXT OF PREMIER'S STATEMENT.

*Mr. Baldwin, who was repeatedly cheered as he read this statement, said:—*

It cannot be made too clear, in the interests alike of the Powers concerned, and of any who may hope to profit by exploiting differences between them, that the sole ground of possible divergence is as to the most effective means of reaching the ends which are vital to all, and upon which all are in agreement.

These ends are, as they have remained throughout, the payment of reparations and the recovered security of Europe.

To ensure these, the Allies have grudged nothing in the past, nor will they grudge anything in the future. This responsibility is acknowledged, and is shared in equal measure by France, by Italy, by Belgium, and by ourselves. Perhaps it may be held to devolve in a more special measure on the French and British nations by virtue of the great sacrifices which they made side by side in the years of trial, by the intimacy of fact and memory, which unites them to-day, and not least by the experience which these two ancient civilisations have shared throughout the centuries.

A similar community of thought and action binds us in the present emergency to our other Allies, whose interests are in no respect divergent from our own. In the common desire for settlement and pacification, and still more for no further or unreasonable delay, we can speak together frankly, and with the full comprehension of partners, bound by an equal destiny to the same task.

The whispers of interested parties cannot be allowed on either side of the Channel, or in any part of Europe, to deflect us from that policy by any reservation or by carefully fostered misunderstandings. (Cheers.)

In all that we are about to say or to do, His Majesty's Government are moved, as we know the heart of France to be moved—and the same applies equally to our other Allies—by the single desire that goodwill between us nations that have endured together shall be maintained, and that each shall obtain what is her due. We are as determined as any of our Allies that Germany shall make reparation for the damages done in the great war up to the fullest extent of her capacity. We have never wavered on this point. I do not believe that our people ever will. (Hear, hear.) Indeed, we go further, and we are ready, as we have said on many occasions, and as was repeated at Paris in January last, to use every measure to compel Germany to pay up to the amount of her capacity. (Cheers.)

We are conscious, however, as a business nation, that if we ask Germany to pay in excess of her capacity we shall not succeed. We and our Allies would be the sufferers, and we are firmly convinced that methods which can only result in the ruin of Germany, will be fatal to this country, to our Allies, and to the whole of Europe.

From the beginning we have made it clear that in our opinion the occupation of the Ruhr was not calculated to produce the maximum amount of reparation payment for the Allies.

In January we made, in Paris, an offer which we regarded as a very generous settlement in order to avoid what seemed to us to be an economic disaster. That offer was refused by our Allies, and since then we have stood aside, animated by a spirit of sincere loyalty to the Alliance which has been, and continues to be, in our opinion, the main security for European peace.

Many of the consequences which were then anticipated are in course of fulfilment. The Allies are obtaining less reparations than they did before the occupation. What reparation they are receiving is being exacted at the price of the growing dislocation of the German economic system, and, as seems probable, of the future total collapse of that system itself.

The French and Belgian Governments assure us that their sole object in occupying the Ruhr is to secure the payment of reparations. If that be so, the difference between us is one of method rather than of aim; but we are convinced that an indefinite continuation of this state of affairs is fraught with grave peril.

Germany herself appears to be moving fast towards economic chaos, which may itself be succeeded by social and industrial ruin.

The local populations are in many cases suffering severely, and there are genuine apprehensions of a shortage of food. Nor is this a situation that concerns Germany alone. In proportion as the productive power of that country is exhausted, so does the recovery of her credit and the payment of her debts recede into a dimmer distance.

Every country in Europe is paying the price for this condition of affairs. One country pays it in a steadily-falling exchange, another in diminished trade, a third in increasing unemployment.

If we were called upon to state or to defend the case of our own country alone, we could without difficulty demonstrate the serious effect that has already been produced upon British trade. In spite of very great expenditure by the State—the figure is some four hundred millions since the Armistice—we still have unemployment on a large scale in this country. Not only does our devastation continue instead of being repaired, but it continues increasingly as the moral effects spread among our people.

Public opinion throughout Europe, and not least in Great Britain, is becoming more and more sensitive to these conditions, and alarmed at their continuance. It is not too much to say that the recovery of the world is in danger, and that peace, for which so many sacrifices were borne, is at stake. It is in these circumstances that the necessity for action has been increasingly impressed upon His Majesty's Government.

The exchange of friendly conversations, useful as they are, does not appear to lead in all cases to positive results. It is becoming evident that the attitude of the principal parties concerned must be more clearly defined if the situation has been at all correctly described in the preceding paragraphs. It cannot be left to right itself.

There will, I believe, be general agreement to these propositions—that the period of conflict should, as soon as possible, be terminated; that the indefinite occupation by one country of the territory of another in time of peace is a phenomenon, rare and regrettable in itself, to which an honourable end should as soon as possible be found; that the debtor should not merely be called upon to pay his debts, but should be placed in a position where he could do so; that his capacity, where it is in doubt, should be tested and determined, and that united efforts should be made to accomplish these ends.

Peace will not finally be obtained, and recovery ensured, until a solution has been found to three great questions.

They are:

1. The payment of reparations;
2. The settlement of Inter-Allied Debts, and
3. The security of a pacified Europe.

It is to these questions that the attention of the world should be turned. In the pursuit of these aims His Majesty's Government are so far from desiring to deprive France and Belgium of their legal claims that they wish to assist them in their realisation.

Our desire is for advance if it can be made, and for finality if it can be attained. And in these aspirations, as well as in our view of the general situation, we are hopeful of obtaining the concurrence of France and Belgium, no less than that of Italy. Indeed, we have every reason to believe that the views of the Italian Government are in substantial agreement with our own. (Cheers.)

What, then, are the steps which, we think, ought to be taken? The German Note of June 7th, in reply to a definite suggestion which had been addressed to the German Government, proposed an investigation of Germany's capacity to pay by an impartial body, coupled with an engagement to pay the amounts determined in the manner that might be proposed. It further contained the offer of a series of concrete guarantees.

We do not think that these suggestions, whether they be adequate or not, should be ignored.

We are unable to agree that a correspondence of this nature, upon matters affecting the interests of all, should be wholly one-sided, or that proposals which may be found to contain in them the germs of a possible settlement should be treated with indifference. We hold that they should be examined and explored, in order that we may discover whether there lies within them the possibility of progress.

Understanding that the French and Belgian Governments are not disposed to take the initiative in suggesting a reply, although we would gladly have welcomed any such action on their part, we have informed those Governments, as also the Italian Government, that we are willing to assume the responsibility of preparing a draft reply ourselves. (Cheers.)

Adhering, however, as we do to the view which we expressed on the last occasion, that united action is better than separate or isolated action, we shall submit the reply with the least possible delay to our Allies for their consideration and remarks, and we indulge in the hope that we may be able to arrive at an agreement with them as to the terms.

What the exact nature of the reply should be it will be premature to discuss at the present stage.

In formulating those views His Majesty's Government are not without hope that they may be expressing Allied sentiments as well as their own.

We do not believe that in principle we are widely separated, if at all, from them. Divergence of method should not be incapable of resolution. So far as united action is possible, we shall continue to pursue it, as we have endeavoured to do all along, and we shall confidently invite the sympathetic consideration of the whole of our Allies, and of all interested States, to the proposals, which will have no other aim than the pacification of Europe and the recovery of an exhausted world. (Loud cheers.)

## SOME OPINIONS.

### VISCOUNT GREY ON THE FRENCH ATTITUDE.

***Mr. Ramsay MacDonald (Leader of the Opposition):***

The circumstances, of course, forbid any comment, but I should like to say that on this side of the House there is a most profound hope that the efforts made by the Prime Minister will be successful in disentangling the terribly tangled scheme of European policy.

***Viscount Grey:***

When I have considered Lord Curzon's statement at leisure I think I shall have no desire but to further the policy disclosed. I am glad to recognise its most friendly tone towards the Allies, especially France; but, though friendly in tone, it is grave in substance. My fear is that the situation is so grave that, if it continues to develop unfavourably, in a little time it may be useless for me to say what I should like to say now. My association and friendship with France is so close that the very idea of the British Government engaging in separate negotiations with any other power at the expense of France is inconceivable. The *Entente*, formed before the war, expressly stated that each country remained free to take its own course; yet there never was a shadow of suspicion during the nine years preceding the war, it spite of the active efforts to sow distrust. That demonstrated how loyal the two Governments could be. Then came the memorable comradeship-in-arms, and now the hard and sorry fact that, unless the two Governments co-operated, the recovery and the reconstruction of Europe would be impossible. Their aims are the same. We wish as much as France that Germany should pay all she can. We, too, wish for security for the future, but the security of one country cannot be obtained without the security of the other. How is it, therefore, they cannot act together?

It is because His Majesty's Government and public opinion here believe that the method of securing these aims by the occupation of the Ruhr is calculated to defeat rather than attain them.

The last German reply was a great advance, both in tone and substance. So far as the financial and economic side of reparations was concerned, it was capitulation.

If reparations were to materialise, how were they to make progress if they put that aside as unworthy of discussion? It was putting the German Government in an impossible position for France to say that Germany must withdraw the instructions for passive resistance before they would discuss it—as if her offer were not worth discussing.

I do not believe that the French policy in the Ruhr will secure France. We fought the war to end the militarism which existed after 1870, and the lesson of the past was that militarism would not secure any nation, or group of nations, against future wars.

France might make herself secure for a few years, but in the long run no nation could make itself secure at the expense of another nation.

I hope France will see in Lord Curzon's policy a reasonableness making it possible for the two Governments to work together, and will realise that, if the two Governments drift apart, the consequences must be dangerous to France's security and the peace of Europe.

***The Earl of Birkenhead:***

There are many points requiring fuller exposition from the Leader of the House. I understand that some months ago a series of interrogatories was addressed to the French Government, and it is not unreasonable that the House should have some information as to whether any reply had been received. If no reply had been received the whole atmosphere must be very unsatisfactory.

I agree that there is one proposal in the last German offer which is worth more than all that Germany had said since the Armistice. We were a business people, and it would be far better to substitute for the present shifty uncertainty the knowledge of what Germany could pay. It would then be a simple task to allocate it among the Allies.

## THE FRENCH VIEW.

### RELIEF AT TONE OF MR. BALDWIN'S STATEMENT.

FROM OUR OWN CORRESPONDENT.

*PARIS, Thursday.*

Some time before the first reports of Mr. Baldwin's statement reached Paris the French Chamber broke up for the summer holidays.

Owing to the lateness of the hour at which the text of Mr. Baldwin's speech was received no official or semi-official statement was issued to-night. M. Poincaré had left his office before it came through, and the text had to be sent on to him at his house.

From what I can gather, public opinion is greatly relieved that there is no indication of any determination to break with France. The reference to "our common sacrifices" and to "our common interests in peace" are received with a feeling of relief after the alarums and excursions of the past fortnight.

But there will be severe criticism. What France has been expecting is a clear statement as to how Mr. Baldwin proposes to get the money from Germany.

Britain's decision to reply to the German Note is regretted, but it will be studied here with the greatest sympathy. France definitely wants the Entente to continue, and to be strengthened. An agreement is possible, and with both sides desiring the same result—which is peace—it should not be beyond the wit of French and British diplomacy to achieve it.

The Lord Chief Justice at Newcastle Assizes yesterday disposed of thirty divorce cases. The average length of each hearing was six minutes.

# WAGES AT THE PORT.

## DUBLIN CONFERENCE BREAKS DOWN..

## A GRAVE SITUATION.

The following official statement was issued in Dublin yesterday evening:—

"The conference to consider the shipping companies' notice as to reductions in wages and a revision of working conditions at the ports, issued on the 4th instant, met at 12 o'clock to-day in the Government Buildings.

"The Minister of Industry and Commerce presided, and was accompanied by the Assistant Minister. The conference considered the matters in dispute in all their bearings, but no accommodation between the parties was found practicable at present.

"The conference finally terminated at 5.30, the Minister stating that the services of his department were at the disposal of either party to explore any avenue of settlement that presented itself."

COMPOSITION OF THE CONFERENCE.

The conference was called by the Ministry of Industry and Commerce. The representatives of the Shipping Federation included shipowners from Cork, Limerick, Dundalk, Galway, Newry, Waterford, and other provincial ports in the Free State. The Dublin delegates had with them Messrs. Barry, Hewat, Baird, Ede, and O'Dowd, and the representation on behalf of the Federation numbered close on forty members.

Messrs. Barry, W. Hewat, R. Baird, R. Wright, J. Peters, G. Smith, W. Patterson, and others had a preliminary consultation at the Shelbourne Hotel before proceeding to the place of meeting.

At Government Buildings they met Messrs. T. Foran, General President, Irish Transport Workers' Union, and George Spain, P. Kelly, L. Redmond, and J. McCarthy, other representatives of the union, as well as representatives of the Amalgamated Transport and General Workers' Union.

When the conference opened it was decided that the representatives of the Federation and the Transport Union should first go into consultation, and that discussions should afterwards take place between the employers and the representatives of the other trades union.

Messrs. Barry and Hewat outlined the reasons why a reduction in the dockers' wages should be put into operation, and Mr. Foran, on replying for the dockers, urged that the cost of living was much lower in England and Scotland, where the rates of wages were 10s. at the larger ports and 9s. at the smaller ports—the level to which employers claim that wages should be reduced in the Free State.

Messrs. Barry and Hewat had to leave the conference at one o'clock to attend a meeting of the Port and Docks Board, and it was agreed to adjourn until three o'clock.

When the conference was resumed it sat until six o'clock, when it became evident that it was not possible to arrive at an agreement.

POSTPONEMENT SUGGESTED.

As a result of inquiries made in various circles last evening, it was ascertained that the representatives of the Transport Union suggested a postponement of the proposed "cut" in wages, but that the employers could not accept the proposal. It was then suggested that the whole question should be referred to arbitration, but the representatives of the Transport Union had not agreed to this course. The shipowners expressed their determination to proceed with the reduction, and to enforce the first "cut" of 2s. a day on Monday.

The conference then came to an end.

Subsequently the representatives of the Amalgamated Transport Workers' Union discussed the situation with the shipowners. They were informed of what had happened at the first conference, but in the absence of their General Secretary, Mr. O'Harte, who is ill, they declined to express any opinion on the matter.

It is understood that several of the shipowners from the provincial seaports are staying in Dublin over the week-end, and it is possible that a further conference may be arranged, as the Government are fully alive to the need for a speedy settlement.

A grave situation will arise on Monday if the men refuse to accept the "cut." Shipping at the Port of Dublin and at every other port in the Free State will be brought to a standstill. A conference, of course, may be called, but at the moment there is nothing to indicate that even then agreement would be reached.

PIG-KILLING SUSPENDED AT CORK.

Our Cork Correspondent states that in view of the threatened stoppage of work at the port as a consequence of the cuts in dockers' wages which comes into operation next Monday, the killing of pigs at the factories of Messrs. Lunham and Denny, bacon curers, has been suspended. The dockers' present wages in Cork are 14s. per day, and resistance to the reduction is threatened. If a strike takes place transport facilities will cease to be available.

## RHINE'S TOLL OF BATHERS.

*DUSSELDORF, Thursday.*

Fifty-six Germans, seeking relief from the heat wave, have been drowned in the Rhine in the vicinity of Dusseldorf since Saturday night. The heat waves reached the highest point of the summer yesterday with a temperature of 93. The capacity of the bath barges is totally inadequate, and thousands are risking their lives by going directly into the open river. It is estimated that the Rhine will claim at least a hundred victims this week if the heat spell continues.

## TROUBLES ENDING.

### PRESIDENT'S MESSAGE OF HOPE.

The Free State Government Publicity Department issues the following:—

President Cosgrave, writing to the Rev. James Kelly, editor of the *New Zealand Tablet*, in reply to a letter conveying the sympathy and support of the Irish people in New Zealand, says:—

"That civil strife should have followed the greatest popular victory in Ireland for centuries; and that it should have become the duty of the first National Government to resist an armed attempt to destroy the State, has been a matter of deep sorrow to our people at home. Everything that could possibly be done up to the point of almost criminal patience, and until the whole fruits of the sufferings and labours of the nation were gravely endangered, was done to avoid the tragedy. As you so clearly understand it became the great test of the fitness of our people for self-government. The nation has survived this test, and the principles of democratic rule have been firmly established in the young State. You will not require to be assured that in the attitude of either the Parliament or the people there is no feeling of vindictiveness against the men who were misled for all the turmoil, destruction, and loss of life. The Irregulars were defeated not because of any lack of arms or aqueamishness of method, but for the simple reason that the vast mass of our people maintained a sane and steady outlook, and refused sympathy or support to the would-be wreckers of the nation. Our troubles are almost over, and while we have still to maintain certain precautions and place beyond doubt the fact that no such revolt against the nation shall again blot the history of our land, it is felt that the necessity for these will rapidly pass away.

"It is encouraging to receive your assurance that 90 per cent. of the people of Irish blood in Australasia are with us. The same is true of our race in other parts of the world. They, too, stand for the will of the people.

"In conclusion, President Cosgrave again desires me to thank you, and, through you, all the friends of Ireland in New Zealand for their encouragement and support of the Irish people at home."

## CANBERRA A REALITY.

*MELBOURNE, Thursday.*

The House of Representatives resolved by 37 votes to 12 that the next Parliament should meet at Canberra, the new Federal capital.—(Reuter.)

# TROPICAL DAYS AND NIGHTS.

## NO SIGN OF BREAK IN HEAT WAVE.

## HOTTEST DAY THIS YEAR IN DUBLIN.

## MANY CASUALTIES IN BRITAIN.

The maximum shade temperature in Dublin yesterday was 76.7 and in Cork 74. In the South of England readings in the nineties were general. London's maximum was 92, at Bath and Bisley it was 93, and at Andover, Hampshire, 94.

Many places reported over twelve hours' sunshine. There were thunderstorms at Sheffield and Leamington late last night.

The barometer at five o'clock yesterday was 30.30, the same as on the previous day, and the meteorologists forecast a continuance of the heat wave, which is general all over Europe.

## TAR ROADS MELTING.

### ENGLISH CITIES SWELTERING.

FROM OUR OWN CORRESPONDENT.

*LONDON, Thursday Night.*

After the hottest night for twenty-three years, the mercury to-day mounted higher than ever. All over the country humanity had to endure conditions resembling those of a Turkish bath. It was hotter than ever in Manchester, and the central streets of the city were almost unbearable. Yet, even so, the temperature at noon was five degrees cooler than it was in London.

There is no immediate sign of any relaxation of the heat wave.

Temperature was high, especially inland, where it exceeded 90 degrees at several places, reaching 94 degrees Fahrenheit at Andover, 93 at Bath and South Farnborough, and 92 at London, Birmingham and Nottingham. At several places along the coast it exceeded 85, and rose to 90 at Brighton, and 89 at Hastings, Southsea and Bournemouth.

In London as early as 9 a.m. to-day the temperature was 80 degrees in the shade; by 10 it was 84, and at 3 p.m. it rose to 92, the hottest day at that time since 1911. Yesterday was the eighth successive day on which a shade temperature of above 80 had been registered in London.

The nights are as tropical as the days. Many people found it impossible to sleep, and stayed out in the open as long as possible.

The tarred roads in the Yorkshire Wolds melted under the feet of the horses, and at Caterham the main Croydon to Eastbourne road has been so softened that in places vehicles found difficulty in getting along.

MANY COLLAPSES. SEVERAL DEATHS.

The great heat was responsible for many collapses. At Newport, Mon., where the temperature reached 93, a number of people fainted in the streets; at Brynmawr many women fainted during a Church Service, and the preacher from City Temple, London, brought the sermon to an early conclusion. Victor Harris, aged 36, collapsed while on a light steel work at Lysaghts, and succumbed.

James Graves, aged 53, of Merchants Cottages, East Wall, Dublin, was overcome by the heat in the West road, North Wall, and died.

Over a score of girls in one establishment at Reading fainted, and several utterly collapsed, having to return home quite unable to continue their duties.

At Braintree, Essex, a number of pea pickers in the fields broke down, and some had to be taken to hospital. Mrs. Sarah Turney, aged 65, of Coggeshall, collapsed on her way home from the pea fields and died.

Torrid conditions were experienced at Hull. One of a party of boys bathing in the Humber got into difficulties, and was rescued with great gallantry by a docker on strike.

Two young men, Henry Darrell and David Stanley Davies, both of Dowlais, were drowned while bathing in a pond there to-day.

## FLOOD HAVOC IN SPAIN.

IRISH TIMES FOREIGN SERVICE.

FROM OUR OWN CORRESPONDENT.

*PARIS, Thursday.*

Messages from Spain give remarkable details of the recent storm, which seems to have been more serious there than in London. In the village of St. Imesan, near Saragossa, more than sixty houses were washed away, while the surrounding country has been turned into one huge lake. The railway line has been washed away in places, and communication with Barcelona by rail is interrupted. Near Madrid some of the low-lying villages have been abandoned, the inhabitants taking to the hills to escape the flood.

# DOCKS STRIKE.

## ENGLISH UNION OFFICIALS DESERTED.

## BIRKENHEAD MEN OUT AGAIN.

FROM OUR OWN CORRESPONDENT.

*LONDON, Thursday.*

Dockers on strike in London to-day discharged their own unofficial leaders and refused to go back to work. The warm weather may provide an explanation of their double defiance. About 40 lightermen employed by the Portland Cement Company at Greenwich ceased work last night in sympathy with the strikers. The strike of Pitchers and Cold Storage men at Smithfield Market continues, and practically all trade in the market is at a standstill. The strikers were joined this morning by about 250 carters, and men working for the Hays Wharf Cartage Company, whose vans bring meat to the market.

Manchester dockers, after a two hours' meeting this afternoon, voted on an amendment to resume work, but a substantial majority supported the resolution to continue on strike. Another meeting has been called for to-day.

Hull dockers demonstrated in a striking way their intention to remain out. In response to a request from a section of the men who wanted to return, the Transport and General Workers' Union called a meeting at midday. The city authorities allowed them the use of the City Hall. Over 2,000 men crowded into the building. The meeting, however, was hostile to the Union officials, and the Chairman was frequently interrupted. After about 15 minutes Mr. Worsnop, the strike leader, mounted a chair in the body of the hall, and advised the men to leave. This counsel was immediately acted upon, the dockers filing out amidst cheers, and leaving the Union officials nonplussed on the platform.

The strike at Birkenhead took a turn for the worse to-day. In the morning there had been some hesitancy among the men, and about 500 returned to work on five vessels, but later on in the day they listened to the advice of the remaining 600 who were on strike, and came out again.

All the men at Cardiff were back at work to-day.

A specially chartered steamer was loaded to-day at Liverpool with sugar for Dublin.

## SHEER ANARCHY IN CHINA.

### NO LAW OR PRETENCE OF GOVERNMENT.

IRISH TIMES FOREIGN SERVICE.

FROM OUR OWN CORRESPONDENT.

*SHANGHAI, Thursday.*

How the brigands of Shantung three weeks ago wrecked the Tientsin express and carried off 35 foreigners, of whom they still hold 14, is known to your readers. The negotiations for their release have been unsuccessfully bungled, and the failure of the diplomatic body in Peking to act with the promptitude and decision that the case demands is the subject of general censure.

This outrage is the climax of the gradual dissolution of government and the spread of anarchy that we have been watching for ten years past. There is to-day no central Government, except in name. In Peking there have been eight Premiers in the past fourteen months, most of them "acting" only. The present incumbent can get neither Foreign nor Finance Minister. The provinces have not remitted a penny to Peking for several years. Everything mortgageable has been pledged, and Government servants', and even diplomatic, salaries are months in arrears.

The eighteen provinces of Manchuria are virtually so many independent kingdoms. Occasionally they combine in twos and threes for the purposes of inter-provincial warrings. At present there is a war going on in four provinces.

In Honan and Anhui last year the brigands carried off fourteen foreigners and sacked several large cities. Ichang and Wuchang, two important Yangtze cities, were looted by unpaid soldiers in August, 1921. Considerable foreign property was destroyed or stolen. Not a farthing in compensation has been paid, nor has anyone been punished.

The Tuchuns—provincial Governors—maintain large armies, but they use these purely as assets in their political games. The idea that they should be used to keep order never enters their heads.

These things make the foreign community feel so gravely about the attack on the Tientsin express. Properly handled, it might be used by the Powers to compel the rival parties in China to set their house in order and govern properly.

## NEWS IN BRIEF.

LORD DUNEDIN MARRIED.—The wedding took place yesterday in the Archbishop of Canterbury's Private Chapel at Lambeth Palace of Lord Dunedin, Keeper of the Great Seal of Scotland, and Miss Jean Findlay. The bride, who is Director of the Scottish Savings under the Treasury, was given away by Mr. Axtone.

CONFUSIONAL INSANITY.—Florence Frances Turland was, at Birmingham Assizes yesterday, found guilty, but insane, when charged with the attempted murder of her four-year-old son, who is blind, and with attempting to commit suicide. She was ordered to be detained during His Majesty's pleasure. The prison doctor considered that Turland had suffered from an attack of confusional insanity, and that she had no recollection of what she did while in that state.

ETON VICTORIOUS AT BISLEY.—At Bisley yesterday in the Public Schools shoot for the Ashburton Challenge Shield, the trophy and silver medals were won by the Eton team for the first time in 25 years. The bronze medals went to Blundell's School, and the small bronze medals to Wellington. The Spencer Cup was won by Lance-Corporal Harris, of Wellington, and the United Hospitals' Challenge Cup by St. Bartholomew's. The Public Schools' Veterans' Challenge Trophy went to Charterhouse, and the Cadets' Challenge Trophy to Whitgift School.

THEIR MAJESTIES IN SCOTLAND.—The King and Queen, accompanied by the Duke and Duchess of York, spent yesterday in a tour of the Border Country, the itinerary including visits to Peebles, Melrose, Abbotsford, and Dryburgh Abbey. At Peebles Their Majesties laid a wreath of lilies and roses at the War Memorial, where they remained for a few minutes in silence. Before leaving the King, observing men standing with heads bared, motioned to them to don their hats, remarking that otherwise they would be liable to get sunstroke.

TAXI-CAB MURDER.—At the resumption of the Brixton taxi murder case at the Old Bailey yesterday, James Vivian told his story of how Mason, the accused, returned on the night of the crime, when the finger of his left hand was bleeding and his clothes were covered with dust, and there were blood-stains on his hat. Witness admitted that he was convicted at the London Sessions in January, 1921, and sentenced to fifteen months' imprisonment for breaking into a flat. He was also sentenced to eight months in the second division for carrying arms with intent to rob. The trial is proceeding.

MATRIMONIAL REPORTS.—The House of Commons Select Committee on the Matrimonial Causes Reports Bill yesterday heard evidence from Mr. Valentine Knapp, Treasurer and for three years President of the Newspaper Society, who, on behalf of the Scottish Daily Newspaper Society and London News Agencies, presented a resolution outlining a line of policy which, while safeguarding the liberties of the Press, would tend to exclude unsavoury details from reports of legal proceedings. When questioned as to what harm would follow from the restricted reports suggested by the bill, Mr. Knapp said it was equally necessary to publish evidence supporting allegations and evidence in rebuttal.

# TURKS GO BACK ON THEIR WORD.

## LAUSANNE CONFERENCE IN DANGER OF COLLAPSE.

## ISMET'S NEW DEMANDS.

## PEACE AGAIN RECEDING: ULTIMATUM TALK.

*LAUSANNE, Thursday.*

A serious, sudden, and unexpected situation arose at this afternoon's private meeting of the principal Allied delegates and Turks, necessitating the Allies again referring to their Government's for instructions.

To the surprise of everybody, Ismet Pasha has gone back on what he agreed to at Sunday's sitting with reference to the Concessions protocol, and insists on the withdrawal of the Allied warships simultaneously with the evacuation of the troops.

The meeting broke up in a disturbed atmosphere, and the Allies separated without greeting the Turks. The result produced a most deplorable impression in Allied circles, and the outcome of the crisis is viewed with no little concern.—(Reuter.)

The situation which has arisen recalls vividly the events of February 4th, when the Turks went back on the points already settled, and brought about the suspension of the Conference.

Consternation prevails at the conduct of the Turks in not respecting their given word, and for the first time possibility of presenting an ultimatum is seriously envisaged in some quarters as the only means of bringing the Turks to their senses.

This afternoon's meeting was very unsatisfactory, but the Allied delegates declined to say more than the fact that Ismet Pasha went back on three points in the Concessions Protocol which he agreed to on Sunday night, while the question of the withdrawal of the warships was still outstanding.

Ismet Pasha flatly refused to agree to the presence of two warships of each of the inviting Powers, pending the coming into force of the Straits Convention, and he demands the immediate application of Article 2 of that Convention, limiting the number of ships and tonnage.

This the Allies contend is a judicial impossibility until the Treaty is ratified. There will be no further sitting, pending the receipt of instructions from the Allied Governments.—(Press Association Foreign Special.)

## TO-DAY'S LONDON PAPERS.

## REPARATIONS.

### A BRITISH LEAD.

**"THE TIMES" OF TO-DAY SAYS:—**

The British Government have once more taken the initiative in the reparations question. That is the real significance of the carefully-weighed and impressive statement made yesterday by the Prime Minister in the House of Commons and by the Foreign Secretary in the House of Lords. The step proposed is not by any means drastic. It does not, and need not, involve a breach with our Allies. It does not imply separate action. It is rather a new attempt to bring about united action for the final settlement of a problem that is weighing heavily upon all Europe. The Government have been overwhelmed with facile advice from various quarters—on the one hand to take impossibly drastic action, and on the other to pursue a policy of subservience that would not only be incompatible with our interests and the highest interests of Europe, but would result in no more than a worthless show of agreement. They have, in fact, avoided both extremes, and have found the courage and the wisdom to choose the one possible way of making British influence once more operative in that chaos from which for months we have been excluded.

Admittedly this step is only a beginning. What its immediate results may be the near future will show, but there is a certain compelling force in courage and initiative, and we are by no means without hope that the new influences released by the Government's decision will gradually extend in scope and modify the situation for the better. It is satisfactory, also, to be assured that the Italian Government is already in essential agreement with our own. We do earnestly hope that the singularly grave and sincerely friendly statement made by the Government will make it far easier than before for our other Allies, and particularly for France, to join in a broader effort for the final solution of this most oppressive and dangerous problem.

## THE BRITISH STATEMENT.

### RECEPTION IN THE LOBBIES.

*The Times* Parliamentary Correspondent writes:—It is understood that the Cabinet will proceed at once to consider the reply to the last German Note, and it is confidently hoped that it may be possible to send a copy of it, with a covering letter, to the Allied Governments during the early part of next week. It is not believed that the Note will be a long one, but it is expected that it will refer specifically to the German suggestion that the capacity of that country to pay should be investigated by international experts. On this point it may be suggested that there is already available in the Reparations Commission adequate machinery for the purpose.

Comment upon the statement in the Lobbies was varied. But the bulk of moderate opinion seemed to agree that the Cabinet had performed a very difficult task with considerable skill, and there was a general willingness to accept the statement as one more step towards clearing the obstacles from the path of a general understanding.

## RACEHORSE KILLED.

### JOCKEY SUED BY OWNER.

An action, Boam v. Beary, arising out of a Kempton Park race meeting, was mentioned to Mr. Justice Darling in London yesterday, when Mr. Patrick Hastings, K.C., asked that a day for its trial should be fixed.

Mr. Hastings said that the action was brought against a jockey who was concerned some time ago in a race at Kempton Park in which a horse was killed. The suggestion of negligent riding was that the jockey pressed against another horse while rounding a corner at Kempton, threw the horse down, and broke its leg. Mr. Hastings was not sure whether it was killed outright. The action was brought by the owner of the horse that was killed against the defendant, who rode another horse. There had been an inquiry into the riding of the jockey, named Beary, and the effect of the inquiry was that Beary's licence had been suspended. The witnesses would be jockeys, and it was difficult to compel them to obey a *subpœna* having regard to their riding engagements, but their attendance had been secured for July 26, if the Judge would fix that date for the hearing.

Mr. Justice Darling consented to the application.

FOUR MEN DROWNED IN BRISTOL CHANNEL.—Barry roads, in Bristol Channel, was the scene of a tug disaster yesterday morning in which four men was drowned. It appears that when the Cardiff tug, Assistance, was engaged in helping a steamer to dock, she capsized and sank, the men on deck being thrown into the water, whence they were rescued, and four who were below being drowned. The victims were Walter Henderson, Alfred Wright, Ronald Smith, and Francis Bevan, all belonging to Rangetown, Cardiff.

# DAIL SITS ALL NIGHT.

## LABOUR PARTY'S ATTACK ON PUBLIC SAFETY BILL.

## REJECTED AMENDMENTS.

The Dail has had its first all-night sitting. When it met yesterday afternoon President Cosgrave said that he must ask the House to adjourn "not later than 4 a.m.," in order that progress might be made with the Committee stage of the Public Safety Bill.

Alderman William O'Brien went one better than this, and suggested that the adjournment should take place "not later than 8 a.m." The President accepted this proposal, and after some protests had been made against it the necessary resolution was passed.

It was a wearisome debate. The heat had made everybody listless, and more than one member fell asleep in the intervals between the divisions. Amendment after amendment was spoken to at length by the members of the Labour Party, but no material change was made in the bill.

The Government had prepared itself for "snaps," and in every division that took place before midnight it could command 42 votes against the Labour Party's 13.

### SEIZED BUILDINGS.

TERMS OF COMPENSATION.

In reply to Mr. Davin, General Mulcahy said that in arriving at the compensation payable in connection with premises commandeered by the military, the principle usually adopted was that such compensation should be inclusive of rates. Applications from local authorities should not, therefore, be sent to the military authorities.

Answering a question by Alderman O'Brien, General Mulcahy said that no claim had been received on behalf of the Kilrush Branch of the Irish Transport and General Workers' Union in respect of their premises, which had been taken over as a military necessity on July 31, 1922, and were still occupied by troops; but a claim made on behalf of the owner was being dealt with by the Office of Public Works.

MISREPRESENTED.

Mr. William Davin called attention to a statement which appeared in the Press that morning, in which the Speaker was reported to have stated that a statement which he (Mr. Davin) had made was a slanderous statement. He thought that it was a misrepresentation of what was actually said.

The Speaker said that when the deputy raised the matter the Minister for Home Affairs stated that if such a statement were made outside the House the person aggrieved could take legal proceedings. As the statement was made in the House it was covered by the privilege of the House. He (the Speaker) did not state that the statement was slanderous.

ALL-NIGHT SITTING.

President Cosgrave said that in order to deal with the amendments put down in connection with the Public Safety Bill it was his unpleasant duty to ask the Dail to sit longer. It was always within the power of the Executive to apply remedies which were provided in the Standing Orders. They had not exercised those rights, and they had no desire to do so. He proposed that the Dail should sit after 8.30 p.m. that night for the consideration of the Public Safety Bill, and adjourn not later than 4 a.m.

Mr. Thomas Johnson said that one might be better satisfied if one heard from the Minister an expression of regret that the business of the House had been so conducted as to make it necessary to have recourse to a motion of the kind. It was no testimony to the way the Minister had conducted the business of the House. It was implied in the motion that too much consideration was being given to the present bill. ("No, no," from Ministerial benches.) He moved that the House adjourn until 7.30, and then continue until 4 a.m.

The Speaker ruled this out of order.

OVERTIME.

Alderman O'Brien moved that the House should sit until 8 a.m., in place of 4 a.m.

President Cosgrave—I accept that.

Mr. Milroy asked if it was intended to sit on Friday.

President Cosgrave—Yes, from twelve o'clock until four.

Mr. Milroy—I do not think that human nature can stand the strain.

Mr. Whelehan expressed surprise that Alderman O'Brien should approve the principle that they should work 17 hours a day. (Laughter.)

Mr. Lyons said that there must be a large number of people waiting for this bill to pass in order to be interned. (Laughter.) He was prepared to sit any length of time, provided the Minister of Home Affairs and other Ministers did not make such long speeches against amendments.

President Cosgrave said that it was due to Deputy Johnson and other deputies to acknowledge the indulgence of the House with regard to the business that had come before it for the last nine months. He admitted that there was serious cause for complaint, but it was due to the circumstances of the time. The fact that it took some time to prepare certain measures, he thought, showed that there was no undue delay; for those measures had to be given careful consideration before they were brought before the House.

They had not neglected any opportunity of bringing business forward at the earliest possible moment. There had, however, been other matters besides legislation to engage the attention of the Ministers. He should pay a tribute to all parties in the House for their indulgence.

Mr. Johnson said that no case had been made for the motion except the personal convenience for members. Only last week the hours of the Friday's sittings had been changed, in order to allow members to go home. It would be a more reasonable proposition to extend the Friday sitting than to put off the Friday sitting one day and have an all-night sitting in the next week.

On a division, the motion that the House should sit not later than 8 o'clock this morning was carried by 42 votes against 15.

Mr. Johnson proposed that the House should adjourn for two hours "in order to allow the heat to pass." The Speaker, however, refused to accept the motion. The Standing Orders, he said, provided for an adjournment on "matters of urgency," and he did not think that atmospheric conditions came into that category.

### PUBLIC SAFETY BILL.

FIGHT FOR AMENDMENTS.

The Committee stage of the Public Safety Bill was resumed.

Mr. Gavan Duffy moved the addition of a new section to Clause 4, to the effect that no person be detained without trial who had three or more children under 16 years of age dependent on him.

He said that there was great distress among numbers of families whose bread-winners had been interned, and that it was added to by the fact that funds

# SOUTHERN FARM STRIKE.

## NO SETTLEMENT IN VIEW.

## FARMERS STAND FIRM.

A highly important meeting of the Executive of the County Waterford Farmers' Association and representatives of the traders of East and West Waterford was held in the Imperial Hotel, Waterford, on Wednesday afternoon.

Resolutions passed at the Executive meeting at Dungarvan on the 26th ult. were submitted for further action, if necessary. These resolutions condemned the aggressive and uncompromising attitude adopted by the Transport Union leaders, and the seizing and destruction of property in the present and previous disputes, and set forth the willingness of the farmers to agree to a conference under the presidency of the Minister of Agriculture, or a person appointed by him, provided that the Transport Union repudiated their claim to the abolition of private ownership of the land, and provided that outrages were condemned by that Union. These were forwarded to the Transport Union Executive, and the following reply was forwarded to the Ministry of Agriculture, and by the latter was transmitted to the Waterford Farmers' Association :—

"We are in receipt of your letter dated 29th ult., enclosing copies of resolutions passed at a meeting of the Waterford Farmers' Association. On behalf of the Transport Union, we have to say that the Union has always condemned and repudiated illegalities which are being committed in connection with the present dispute in County Waterford. With regard to the question of the ownership of land, we are prepared to state our attitude, and reassure the farmers on that question, provided that the Farmers' Union agree to a conference, and, following that conference, allow the present dispute to be settled by arbitration.—Signed, Thomas Foran, President."

After a long discussion on this letter the following resolution was unanimously adopted :—

"We, the Executive of the County Waterford Farmers' Association and County Traders' Association in meeting assembled, having carefully considered the reply of the Irish Transport Union, which has been transmitted us by the Minister for Agriculture, are of opinion that the terms of the reply do not materially alter the position, and, as the Transport Union authorities refuse to recede from the situation in accordance with the terms and spirit of our resolution, we feel that no useful purpose can be served by any further negotiations."

Numerous cases of sabotage and destruction were reported to the Executive.

Notwithstanding the present strike all the branches were ordered to speed up the organisation in preparation for the forthcoming Dail and County Council elections.

# DUBLIN PORT.

## FACILITIES FOR STORAGE OF CARGOES.

At yesterday's meeting of the Dublin Port and Docks Board there was more lively interchange of views as to the accommodation and storage provided at the port for cargoes arriving during the present labour trouble.

At the last meeting of the Board a letter from Mr. Paul was read, in which it was alleged that accommodation for cross-Channel steamers at the port was most inadequate.

In connection with this allegation, the Harbour Master yesterday reported that there was no difficulty whatever in providing accommodation and sheds for any ship coming to the port.

Mr. Paul declared that there was not sufficient shed accommodation. If the portwere visited by a storm such as swept London recently there would be a very great loss sustained. There was only some tarpaulin covering. Last week not a grain of sugar came into the port from Liverpool.

Chairman (Mr. Barry)—You did the very best thing any man could do here last Thursday for the shopkeepers of Dublin, and, as a result of your remarks, prices went up at a bound.

Mr. Paul then stated that he had in his possession a letter from the agent of the London, Midland and Scottish Railway to a city merchant to the effect that, owing to the present labour trouble in the city, the company could not forward sets to Dublin. This was the sort of thing that was holding up the tea trade.

Mr. Ede here pointed out that at the port on Wednesday the discharge of a special steamer from Holyhead had been held up by labour for 14 hours, but Mr. Paul persisted in declaring that as far as sets was concerned, Dublin port was closed.

Eventually, Mr. Paul stating that he could not deal with the City of Dublin sheds, the matter dropped.

A return was submitted giving the tonnage of ships entering the Port of Dublin upon which dues had been collected during the quarter ending 30th June, 1923, the total being :—Foreign vessels, 137,216 tons, and coastwise and cross-Channel vessels, 380,091 tons, being a total increase of 80,183 tons, as compared with 1922.

The dues on ships showed an increase of £177 2s. 9d., and dues on goods an increase of £885 14s. 9d. In this connection it should be remembered that the dues on ships and goods were reduced by nearly 16 per cent. this year.

# CAT AND DOG LIFE.

## EVIDENCE IN HOTEL SHOOTING CASE.

The story of the shooting at the Savoy Hotel, London, of Ali Kamel Bey Fahmy, a wealthy young Egyptian, was told at an inquest at Westminster yesterday. Marie Marguerite Fahmy, a Frenchwoman, who was recently married to the victim, has been charged at Bow Street with murder, and remanded. She was represented at the inquest by Mr. Freke Palmer.

Said Enany, Secretary to the dead man, said that the deceased was a land owner and property agent. He said his wife disputed because of jealousy and for other reasons. They used to insult and smack each other openly. Mrs. Fahmy used to keep a revolver on the table beside her bed. In Paris she purchased a revolver at his bedside. On the day before the tragedy she bought some dresses to take with her to France, where she was going, she said for an operation. The deceased wanted her to stay in England for the operation. They quarrelled at lunch and supper. Fahmy asked her to dance with him, but she refused. They later went to bed. At 2.40 a.m. the witness heard Madame Fahmy's voice at the telephone saying in French, "Come quickly; I have shot at Ali." Continuing in French she said, "I do not know how I did it."

Mr. Palmer (to Madame Fahmy)—On Monday did Ali say, "I will kill you and in twenty-four hours you will be dead?"

The witness said that they threatened each other. At supper he threatened to smash her head in with a bottle and she did the same.

Dr. Maurice, Newhall House, physician at Charing Cross Hospital, deposed that Fahmy Bey died half an hour after admission to hospital from severe laceration of the brain tissues caused by bullet wounds. There were seven wounds in all and four were caused by the bullet.

The jury, without retiring, returned a verdict against Madame Fahmy of wilful murder.

THE MOST BRACING BATH

To invigorate the Body and strengthen the Nerves add a little

CONDY'S FLUID

to the Daily Bath. The Cooling, Bracing, and Health-giving effects are Simply Magical. Tired or Tender Feet instantly relieved.

Of all Chemists 1/6. Beware of Substitutes. Insist on having Condy's Fluid.

CONDY'S FLUID Co., Cornwall Road, London.

# FREE STATE PARLIAMENT.

(Continued from Page 5, Column 8.)

and decided that there was no reasonable ground for detaining the man, the man should not be detained further.

Captain McGarry said that people were robbed all over the country, and the people who were robbed were afraid to come forward and give evidence, because they would probably be shot the next day. He opposed the amendment.

Mr. O'Higgins said that if a change in "A" would meet Deputies Johnson and FitzGibbon, he would be glad to insert some such change in the report stage; but he could not agree with Deputy FitzGibbon that the Appeal Council's decision should be final. The Executive Council should be the judges of what was necessary in the interests of public safety.

The amendment was rejected.

### THE REGULATIONS.

Mr. Nagle moved an amendment to add at the end of sub-section (5) dealing with appeal councils the words : "Any such regulations shall be laid before each House of Oireachtas as soon as may be after they are made, and if either House shall pass a resolution annulling or amending the regulations, the regulations shall be annulled or repealed accordingly."

Mr. O'Higgins said that the tribunals referred to were departmental and not public. A great deal of trouble would arise if both Houses had amending powers, and he asked the deputy to omit the words referring to them. If the deputy omitted these he would accept the amendment.

Mr. Johnson said that the Minister's statement was fair and he recognised the difficulty.

The amendment, altered as the Minister had suggested, was passed.

The motion that Section 4 stand part of the bill was passed by 40 votes to 14.

### BASTILLE COMMITTEES.

Mr. Gavan Duffy moved the insertion of a new section providing that, upon the passing of the Act, every county council, within whose area persons would be detained in custody without trial should be bound to appoint a "Bastille" Committee, the members of which should visit the places of detention from time to time, hear any complaints by prisoners, and report to the Minister for Home Affairs regarding any abuses or matters to be settled by arbitration.—Signed, Thomas Foran, President."

Mr. Duffy said that the object of his amendment was to let a little daylight into the places of internment, mainly in the interests of the prisoners themselves, but also in the interests of the Free State.

The amendment was intended to draw attention to the necessity for giving up the appalling policy of secrecy, which had been a mistake from the beginning. The Red Cross delegate who visited the prisons stated that allegations brought to his notice were untrue —one was glad to hear that—but he also stated that he had not been authorised to question the prisoners.

Consequently the effect and value of his report in a material degree decreased. Was there any outside authority entitled—or to be entitled—under that bill to inspect the places of detention ?

Mr. O'Higgins—What does the Deputy mean by "outside authority"—outside the country ?

Mr. Duffy—I mean outside the Executive—some person outside the prisons, outside Government authority, such as visiting justices of old times.

Continuing, Mr. Duffy said that previously he had asked that a committee of doctors should be allowed to inspect the prisons and the prisoners, but "for technical reasons" the amendment fell into line. The Minister stating that it amounted to a vote of censure on the Government. If questions like those were turned down it could not be satisfactory for the House or the Executive itself. His proposal was not revolutionary, and he hoped that the Ministry would do itself the justice of having a proposal such as his inserted in the bill.

### THE PRESIDENT.

President Cosgrave said that Mr. Duffy had no experience in the matter on which he spoke—the Deputy was only able to give the House information of a very exaggerated kind as to the condition of affairs in those internment camps. He (President Cosgrave) had some such experience. He recollected that in 1917, after the transfer of prisoners from other places of internment, there was some relaxation in various places. Men were allowed to wear uniform, and sang a song which, he thought, was "The Felons of our Land." There was some reference in the song to "dungeons deep," and when that particular part of the song was reached the prisoners' laughter was loud and derisive. If Mr. Duffy had been there, a great deal of the impressions which he had formed would have been dispelled.

The deputy need have no misgivings about the Executive Council. It did not require his assistance in regard to the treatment of prisoners. Most of the members of the Executive Council had a more intimate knowledge of imprisonment and treatment of prisoners. They had an intimate knowledge of false, malicious, unfounded and utterly unreliable propaganda that had gone forth about the maltreatment of prisoners.

What were they asked to do in this case? Accommodation was to be provided for people who were trying to ruin the State of the country—not to ruin the Free State or the Government—not to ruin the Saorstat—but to drag into the mire the name of Ireland and make it a reproach among the nations, and to hold it up to the world as a picture of infamy such as would make any nation hang its head in shame.

Continuing, the President asked the House to remember that the men in charge of those camps were soldiers, and the allegations made were calculated to bring dishonour upon the Army and the Government of the country. He wanted to know that, even in the heat of battle, they did not do these things.

Mr. Gavan Duffy—I was very far from making such general charges against the Army.

The President said he hoped they were come to a time in the public life of the country when deputies and members of the Government would have sufficient moral courage to say they did not mind that sort of twaddle; and no person would listen to it. That was his attitude. In the past, men who went through prison experiences were not the persons to draw attention to their sufferings. There had been some deaths; he regretted these as much as anybody, but admitted that 10,000 men were not guilty of any of the things alleged.

### DUBLIN'S DEATH-RATE.

Members for Dublin City knew the death rate of the city and the conditions under which certain of the people lived. He had visited the lodging houses to see the conditions under which certain citizens lived, and he knew full well that the care and attention which their prisoners were getting at present would be a seventh heaven of delight to those unfortunates whom he had seen under shocking conditions.

They were asked to allow inspections by County Councils and County Borough Councils of their jails. He wondered would they take time to visit those places he had mentioned, to observe the conditions under which free people were living in their own ballwicks, and examine their consciences. He knew that something had been done to remedy matters in this respect in Dublin. Did they ever consider that there was a vast army of people who were being plunged into the submerged 20th ? He hesitated to believe for a moment that men in the National Army would be guilty of inhumanity. He was not satisfied that such allegations as had been made were justified.

The report which had been published from the Red Cross Organisation made it plain that the treatment of these people was all that could be desired.

Mr. O'Shannon said that the Minister had not given reasons why the Dail should not accept the amendment.

Mr. Johnson said that some body representative of the public outside of the Executive should have access to these places, even if only to consider insanitary conditions. He asked the Minister to have faith in the elected representatives of the people.

Mr. Day said that they wanted to know what amount of truth was contained in the propaganda referred to. He came to the conclusion that something was wrong with these places when he could get no information about them.

Alderman O'Brien regretted that the Minister could not see his way to accept the principle underlying the amendment.

### PROVISION MADE.

Mr. Kevin O'Higgins said that Section 13 provided for the general efficiency and management of these places. There seemed to be an implication that everyone represented the public except the Executive Council. He was asked whether County Councils were proper bodies to entrust with the work of inspection. Five-sixths of the members of these bodies had been in arms against the elected Government of the people. Were they to be appointed a Committee of Inspection ? If they would concentrate on the particular duties for which they were elected they would satisfy the people.

At midnight the "Bastille" amendment disappeared from the Order Paper by a vote of 42 votes against 13.

At 12.20 Alderman O'Brien surprised the House by moving to report progress. Mr. Lyons seconded, and many wondered had the Labour Party had enough of it. A loud "Nil" from the Government benches brought about another division, when the faithful 42 again overwhelmed the equally faithful 13.

After the division bell had been rung some time Alderman O'Brien seemed to be fearful lest the division would cease too soon for the Labour phalanx to form up. He anxiously asked of the Deputy Speaker whether it was not the case that the division should only be taken when five minutes had elapsed from the time the division was called.

Mr. FitzGibbon assured him that it would not be taken until the five minutes had expired.

The motion was defeated.

Mr. FitzGibbon, K.C., was relieved as chairman at 12.30 a.m., and the debating continued.

### DEATH SENTENCE.

Mr. Cathal O'Shannon moved in Sub-Section 1, Section 5, which deals with punishment, to delete the word "death."

Mr. Kevin O'Higgins said that it would be unwise to abandon the power of inflicting the death penalty, which was not mandatory, but permissible. Every State reserved to itself the power of inflicting the death penalty in such circumstances as were mentioned in the schedule.

"Really this amendment adds nothing—or practically nothing—to the existing laws," retorted Mr. FitzGibbon.

Mr. O'Shannon proceeded to argue in favour of the amendment, and was supported by Messrs. Johnson and Davin.

The House was scarcely filled, but the division list brought a fair muster, particularly to the Government benches, and the amendment was defeated by 38 votes to 15.

Mr. FitzGibbon moved to substitute the word "may" for "shall" in Sub-Section 2, which awards a sentence of 12 months' hard labour, together with a fine of £50, for offences in Part 2 of the schedule of the Act.

He said that's part of the section seemed to show want of confidence in the justices appointed, or to be appointed, and he hoped the amendment would be accepted.

(The Dail was still sitting when this edition went to press.)

# A LUCAN PROPERTY.

## INTERIM INJUNCTION GRANTED.

Before Mr. Justice Powell, in the Chancery Division, in the case of Thomas Hynes v. Jessie Doyle.

Mr. James Geoghegan (instructed by Messrs. Arthur Cox and Co.) applied on behalf of the plaintiff, Mr. Thomas Hynes, insurance inspector, 65, Dawson street, Dublin, for an interim injunction, pending the hearing of the action, which was brought for an injunction restraining the defendant, Mr. Joseph Doyle, farmer, of "Beaumount," Lucan, his servants and agents, from entering upon, trespassing upon the lands attached to or adjoining the plaintiff's property, known as Lucan Lodge, near Lucan, County Dublin, for a mandatory injunction directing the defendant to hand over possession of the lands and premises; and also for damages and injury done to the lands and premises.

Mr. Justice Powell granted an *interim* injunction, pending the hearing of the motion, directing that notice should be served on the defendant for Thursday next.

# JUDGE'S SEVERE COMMENTS.

Mr. Justice Wylie, sitting as Land Registry Judge, delivered judgment in the case of Mary Anne Byrne, a registered owner of land in the County of Wicklow; the application of Mrs. Sarah Kavanagh, of Shieldhill, Carnew, Co. Wicklow, to register a judgment for £268 12s. 0d., as a mortgage against the interest of Thomas Byrne, in the lands of Money Little, Co. Wicklow, and the objection by Mary Anne Byrne.

Mr. Hector Hughes (instructed by Messrs. M. J. O'Connor and Co.) appeared for Mrs. Sarah Kavanagh ; and Mr. Tobias (instructed by Mr. George F. Fleming) for Miss Mary Anne Byrne.

The question at issue for the decision of the Court was whether Thomas Byrne had any interest in the lands, against which Mrs. Kavanagh would be entitled to register her judgment against him as a judgment mortgage.

Mr. Justice Wylie, in giving his decision, referred to the evidence of William Kynch, as to the taking of the lands by him on lease in the years 1920, 1921, and 1922. He had now got, he said, the agreements. Leases were made out in the name of Thomas Byrne solely, and Mary Anne Byrne's name did not appear in any of them. He was, therefore, confirmed in his view that William Kynch's evidence was untrue. It was, in fact, a most alarming perjury. But that did not, unfortunately, decide the case. He was forced regretfully to the conclusion that Thomas Byrne's letter put in by the Byrnes was forged by his continued absence. If he could get the slightest evidence on which a jury would act, he would decide against the Byrnes. He was regretfully coerced to the conclusion that he had given no claim to a distribution share of his father's estate. He had, however, gone back to the place. He might be a persecuted man, but, nevertheless, if a claim could be made against him on that basis. But that was not part of the issue before him. He repeated again that he was amazed and alarmed that William Kynch, apparently with respectable farmer, should come and say that he had written out that agreement, which was obviously written out by somebody else, and that he had taken three or these years' lettings from Thomas and Mary Anne jointly, the truth being that in the agreement the name of Thomas was the only name. It was the grossest of wilful perjury. He reversed the order of the Registrar.

Mr. Tobias asked for the costs of this issue on which he succeeded.

Mr. Justice Wylie—In my opinion, I should not allow any costs to you for this reason, amongst others—I am satisfied that your client did every mortal thing that he could do to defeat justice. I have not the slightest doubt that he approached witnesses on the other side, and that he got Mr. Kynch to leave the agreement at home. I do not believe a word Mary Anne Byrne swore. I am deciding on the purest point of law—I am forced to decide, as I say, there being no evidence to the contrary that I could leave to a jury. I have a discretion as to the costs, and I exercise that according to justice by disallowing you your costs.

# ARMY ATHLETIC ASSOCIATION.

## TOURNAMENT FOR WOUNDED SOLDIERS' FUND.

The following is the Curragh Command football team to play the Dublin Command team at Croke Park next Sunday :—Melvor, Whelan, Smith, Curtis, Hulme, Thompson, O'Beirne, Farrell, Gogarty, Beaney, Middleton, Kennedy, Wanock, Lohan, Morgan, Sanders, Austin, Keogh.

All the players have inter-county experience, and are drawn from the following inter-county teams : Kildare, Louth, Dublin, Meath, Kilkenny, Sligo, Galway, and Wexford. The players have undergone a special course of training, and have been relieved of all military duties for the past fortnight. They are due to arrive in Dublin on Saturday morning. The Hibernian Military School has been placed at the disposal during their stay in town. This football match promises to be the most keenly contested game played at Croke Park for a number of years.

"CUNARD'S RUNAWAY SEAMEN."—At Southampton yesterday, the hearing of the proceedings against members of the crew of the Leviathan for desertion from the Cunard liners was adjourned, owing to the fact that other summonses are yet to be served. Several members of the crew were dealt with on other charges, one being sent to prison for assaulting the police.

## DUBLIN CORPORATION STANDARD CLERKSHIPS.

Last Exam., May, 1923. Result (set as Assessor). Successful from SKERRY'S COLLEGE, 76 St. Stephen's Green, Dublin: Messrs. W. Mahony, 1st Place; W. A. Doherty, 2nd; M. W. O'Brien, 5th, and Miss M. Garrihy 6th. 4 of the 8 Appointments. BEST RESULT.—(Advt.)

# THE "IRISH WORKER" CASE.

## FURTHER PROCEEDINGS IN KING'S BENCH.

## INJUNCTION CONTINUED

In the King's Bench Division yesterday, before Mr. Justice Samuels, there was again listed the action of James Henry Bennett, of No. 1 Victoria Villas, Clontarf, District Secretary for Ireland of the National Sailors and Firemen's Union, v. James Larkin, of 54 Upper Beaumont avenue, Banslagh, Labour Organiser, and Cahill and Company, Ltd., of Parkgate Printing Works.

The case has already been before Mr. Justice Powell, sitting as a judge of the King's Bench Division, and subsequently before the Lord Chief Justice.

After hearing counsel on both sides, Mr. Justice Samuel continued the injunction granted by Mr. Justice Powell until the hearing of the action, the costs to abide the result of the trial.

Mr. Serjeant Hanna and Mr. Martin Maguire (instructed by Mr. John M. McDowell) appeared for the plaintiff. Mr. Bennett ; Mr. Wood, K.C., and Mr. Geoghegan (instructed by Messrs. William Smyth and Son), for Mr. Larkin ; and Mr. Newett (instructed by Messrs. A. and H. Goodbody), for Messrs. Cahill and Company, Ltd.

Mr. Serjeant Hanna opened the application on behalf of the plaintiff, which, he stated, was for an interlocutory injunction pending the trial of the action to restrain the two defendants from publishing the matters complained of. The writ was issued upon the 4th of this month, and on the day when it was issued he obtained from Mr. Justice Powell, sitting in the King's Bench Division, an order in the nature of an *ex parte* injunction restraining publication against both defendants. They served notice of motion upon the defendants for Monday last, and when the case came before the Lord Chief Justice, who was sitting in the King's Bench, he continued the *ex parte* injunction until they had effected a further service upon the defendant, James Larkin. They had endeavoured to serve him personally, but had been unable. They had served the documents on his wife and daughter, and the daughter had kicked the documents into the street.

Mr. Wood—He has no daughter, my lord.

Serjeant Hanna—A lady who was believed to be his daughter, and was living there, kicked the documents into the street. Continuing, Serjeant Hanna said that the Lord Chief Justice made an order to serve Mr. Larkin by post. They had done so, and were now coming before his lordship for an interlocutory order.

Complaint was made of very scandalous and slanderous statements contained in an issue of "The Irish Worker," which was published on the 30th June, attacking Mr. Bennett, and accusing him of a very serious offence. They had believed Messrs. Cahill to be the printers and publishers. On the last occasion it was stated by Mr. Nowett, who appeared for Messrs. Cahill, that they were printers, but not publishers ; and, as might have been expected, they took up the attitude that they had no desire to do anything that would, in any way, interfere with or affect Mr. Bennett's character or position, and were willing to give any undertaking that the Court desired. The paper was published by the proprietor ; Messrs. Cahill were only the printers. But Messrs. Cahill had a liability which they must recognise, and which must be dealt with later on. The letter which was complained of in the *Irish Worker* was anonymous, purported to be written from Dublin, and was signed "Union Man." And there were a couple of columns of comment upon Mr. Bennett, added by way of editorial. They were referred to in the affidavit of Mr. Bennett.

Counsel then read a letter from Messrs. Cahill's solicitors to Mr. Bennett's solicitor, in which they expressed surprise at the issue of the writ in view of their willingness to cease publication, and to give an undertaking not to repeat the complained of matter. They were now ready to apologise for and withdraw the publication of the libels of which complaint was made. Mr. McDowell, in his reply, stated that Messrs. Cahill's first letter did not justify the statements in Messrs. Goodbody's letter. That letter did not express regret, and their offer of reparation was a contingent one, and he thought it a pity that they did not avail of the offer which he had made to them.

THE CASE AGAINST THE DEFENDANTS.

Serjeant Hanna proceeded to say that the matter of Messrs. Cahill's liability was one for a jury to determine. While their attitude was one that might commend itself to a jury, so far as the present application was concerned, they had no defence to offer against them. So far as Mr. Larkin's attitude was concerned no affidavit had been put upon the file. Counsel then read what he described as an extraordinary letter that the plaintiff had received from Mr. Larkin's solicitors on Wednesday night.

"Mr. Larkin to-day received by post copy affidavit of the plaintiff filed on the 5th inst. It makes false and reckless allegations against Mr. Larkin, and we give you notice that we shall apply on Thursday, on the hearing of your motion, for leave to cross-examine Mr. Bennett on its contents. Please have him in Court. Mr. Larkin desires to demonstrate to the judge the gross abuse which has been made of legal process by victimise him, to stifle the liberty of the Press, and to prevent the publication of truths concerning the nominal plaintiff."

Serjeant Hanna, continuing, said he thought that that letter only aggravated Mr. Larkin's offence. If Mr. Larkin had desired to avail himself of these Courts in the ordinary legitimate manner, he had very skilled advisers who could have told him what was the proper thing to do, and he (Serjeant Hanna) was perfectly certain that this rather unusual and characteristic letter had been inspired by the defendant, James Larkin, himself, and not by the very able solicitors that he had representing him. Mr. Larkin had not put an affidavit upon the file denying the inuendo which the plaintiff put upon the pupfication, but he desired, if his lordship thought it right, to have Mr. Bennett there for the purpose of starting some further propaganda of his own by having his proceedings in that Court spread throughout the country. He (Serjeant Hanna) submitted that on the affidavit as it stood they were entitled to get the order against both defendants.

REPLY FOR MR. LARKIN.

Mr. Wood, K.C. (for Mr. Larkin) said that his friend's comments on the letter of July 30 was right—namely, that it was an unusual one, and the reason for that unusual course was on the face of the letter—that false and reckless allegations had been made against Mr. Larkin. One allegation was by Serjeant Hanna, which was not contained in or verified by the affidavit, made by Serjeant Hanna on the instructions, he (Mr. Wood) took it, of Mr. Bennett—namely, that Mr. Larkin was the writer of that letter—a most atrocious and lying suggestion.

Mr. Justice Samuels—Is there an affidavit ?

Mr. Wood—No. We ask that Bennett be put in the box for cross-examination, as we are entitled to do under the orders and rules. We have Mr. Larkin here in person, because it is an unusual course for the King's Bench to be treated in the way they have been treated by Mr. Bennett—namely, an order secured on two false allegations, material and essential. Mr. Larkin is here ; the man who wrote the letter is here——

Mr. Justice Samuels—Is that put on affidavit ? Have you any evidence to support your statement ?

Mr. Wood—I have Mr. Nolan brought from Belfast, who wrote the letter, and I have the original letter. I have him to verify it. I have, secondly, Mr. Larkin himself. Counsel read the following quotation from the affidavit of Mr. Bennett used in the proceedings before Mr. Justice Powell :—"At the present time there is a strike of a section of the firemen of the Port of Dublin. This strike has been organised by said defendant, James Larkin."

"Mr. Larkin," Mr. Wood continued, "says that is a lie."

Serjeant Hanna—That is not contradicted. I protest against my friend——

Mr. Justice Samuels—Mr. Wood is entitled to make a comment.

Serjeant Hanna—I say no counsel is entitled in Court to say that a statement which is uncontradicted is a lie, as Mr. Wood has done, unless there is evidence before the Court to that effect, and there is none in this case. He is taking advantage of his position as an advocate to spread these statements, which are not upon oath.

Mr. Wood—Mr. Larkin is present.

Mr. James Larkin (rising in the body of the court)—I am able to answer these matters.

Mr. Justice Samuels—I will only hear you through your counsel.

Counsel (proceeding) referred to the affidavit of Mr. Bennett and the comments made by Serjeant Hanna in the earlier proceedings, and said they were published in all the Dublin newspapers.

Mr. Justice Samuels—Your are now asking me to go into the Dublin newspapers.

Mr. Wood—I ask you to go into the statement made by Serjeant Hanna to the judge when he made this application. Mr. Wood asked that Mr. Bennett be produced for cross-examination.

Mr. Justice Samuels—Now, Serjeant, what do you say to that ?

Serjeant Hanna—I will reply to the whole case.

Mr. Wood tendered Mr. Nolan to give evidence in respect of the writing of the letter.

Mr. Justice Samuels—In the absence of the filing of an affidavit I decline to do that.

Mr. Wood said he tendered Mr. Larkin to give evidence that the allegation in the affidavit of Mr. Bennett on which this order was obtained—that what was stated in the affidavit was untrue.

Mr. Justice Samuels—As Mr. Larkin has not put in an affidavit I also in my discretion refuse to hear him.

Mr. Geoghegan (for Mr. Larkin) followed on the same side.

MESSRS. CAHILL'S POSITION.

Mr. Newett (for Messrs. Cahill and Co., Ltd.) said that his clients felt the greatest regret that they should have been made the means of publishing any statement which might have an injurious effect on Mr. Bennett or his reputation, and they would submit to any order his lordship might make. Having regard, however, to the letter which they had written to Mr. M'Dowell, they felt that it was rather a hardship that they should have been brought into these proceedings. He would ask his lordship to take that matter into consideration when he came to deal with the costs of the motion.

PLAINTIFF'S REPLY.

Mr. Serjeant Hanna, replying for the plaintiff, said even if Messrs. Cahill apologised, the apology only went to the amount of the damage. There had been no apology from them, and no undertaking in an unequivocal form. They were trying to save themselves between Mr. Larkin and the plaintiff. They state in their letter : "If we, as printers, find that we have done an injury to your client's reputation, we will certainly make any reparation in our power." In view of that equivocal answer, they were bound to include them in the notice of motion. Now that the matter had been raised, counsel said, Messrs. Cahill had been guilty of considerable negligence in printing and handing out a paper, the contents of which they had no body to supervise, and no knowledge of what was in it. So far as Mr. Larkin was concerned, and the extraordinary case that had been made for him, counsel said that if Mr. Larkin had appeared in person, without any knowledge of law or of legal procedure, he would have been some excuse for some of the suggestions put before the Court. He failed to find any excuse for counsel on the other side.

Mr. Wood—We do not ask to be excused.

Serjeant Hanna, continuing, said what they wanted to have the whole matter tried before his lordship on a motion, as if it were a trial by a jury. Such a procedure was never heard of on an application for an interlocutory injunction for libel. If Mr. Larkin or Mr. Nolan had put in affidavits, this hearing would not be a great deal quieter, and much less heat would have been introduced into it. He (Serjeant Hanna) submitted that the application was legally grotesque, untenable and unheard of, and that there were no grounds for refusing the motion until the case was heard.

THE DECISION.

Mr. Justice Samuels, in giving judgment, said this was an application for an injunction to restrain publication in the Press. That, of course, was a jurisdiction which should always be exercised, and always was exercised, with great care, because, if there was one thing which the Courts were more anxious about than another, it was to protect the legitimate liberty of the Press. But it was to the interest of the public and of individuals who may have very serious statements made with regard to them in the Press that the fullest liberty of the Press did not degenerate into licence. What Mr. Wood asked him to do was on an interlocutory application, to usurp the functions of the jury at the trial of this very important libel case. Which was the jury to try for them. He could not do otherwise than continue the injunction granted by Mr. Justice Powell, until the hearing of the action.

The position of Messrs. Cahill was somewhat different from that of Mr. Larkin. They had come into court and they undertook not to proceed any further with the matter. He could not see, however, that there could be any objection to continue the injunction as against them until the hearing. They might be in Union Alliance, but the publication of these issues of "The Irish Worker," which should not be allowed to issue from their printing house or otherwise. And though they appeared to disassociate themselves from Mr. Larkin entirely from the attitude taken up by the other defendant, yet it was strange that they allowed a document of this kind to be printed without observing what was in it. That was no legal excuse. The matter was one which a jury would deal with. If anything, the difficulty in continuing an injunction against them as well as against Mr. Larkin. The costs of this application would be reserved to abide the result of the trial. There must be the usual undertaking as to damages.

Mr. Wood asked for a stay of execution of the order pending an appeal on it to the Court of Appeal.

Mr. Justice Samuels — I cannot do that. That would be giving you a free hand until you entered the Court of Appeal. You will proceed with all speed to the Court of Appeal and you can make an application there with regard to the cross-examination. I have refused the application to have Mr. Bennett cross-examined upon this affidavit.

# GOLF.

## OLD ETONIANS AT STOKE POGES.

The Old Etonians' Golfing Society held a meeting on the Stoke Poges course, near Slough, yesterday. E. R. Crosfield was the winner of the first prize in the medal competition with 78. Bernard Darwin followed with 77, and A. E. Hall-Caine with 78. Colonel Hambr, the French amateur champion, and A. E. Hall-Caine won the bogey competition with 7 up.

## PROFESSIONAL TOURNAMENT AT BROXBOURNE.

In the thirty-six holes qualifying competition played at Broxbourne yesterday in connection with the match play stages of the Professional Tournament, to be commenced to-day, Frostick (St. George's Hill) headed the list in the first round with 68, which, in addition to securing for him the special prize, created a record for the course. Then in the afternoon Frostick took 64 for the second 18, and found himself out of the qualifying list. Duncan appeared to be secure with 75 for the first round, but in the second stage he fell away and failed. In the afternoon Ockenden, who recently won the French Open Championship, and Braid, Scotland's record of 68. The leading returns were :—Ockenden (Haynes Park), 143; Roberts (Stoke Poges), 145; Gadd (Roehampton), 146; McIlvenny (Ashridge), 147; Braid (Walton Heath), 147; Whaldon (Moseley), 148; Sherlock (Hunstanton), 148; Havers (Coombe Hill), 148.

The draw for the first round resulted :—Havers v. Hard ; Ockenden v. Whaldon ; McIlvenny v. Bradbeer ; Sherlock v. Roberts ; Kinch v. Allis ; Hooker v. Ball ; Gadd v. Whitcombe ; Mitchell v. Abbot.

## CLUB NOTICES AND REPORTS.

HERMITAGE.—To-morrow—Hermitage Cup, qualifying round, 18 holes, strokes. Ladies' Handicap, Monthly medal. To-morrow—Monthly medal, Ladies' Section. Tuesday, July 17—Captain's prize ; match play. Entries must be received in time for draw at 5 p.m. on Monday.

CITY OF DERRY.—Captain's prize, semi-final—Deehan (9) beat Mrs. O'Kane (12), 2 and 1 ; Bates beat Deehan, at 19th. Monthly medal—G. Deehan (6), 68 ; J. Donnell (12), 83. June Cup—O'Kane.

KILLINEY.—To-morrow, President's (Mr. S. M. Ashlin) prize, 18 holes, strokes, not bogey, as stated on fixture cards.

ARDMORE (Ladies' Branch).—The July Medal was won by Miss Kilkelly, with 90 net.

IRISH MOTOR CYCLE G.A.—The tenth annual summer meeting of the Irish Motor Cycle and Allied Trades' Golfing Association opened yesterday at Delgany. The meeting will conclude to-day. When the competition for the C. Nicoll Cup will be played, followed by the competition for the Golf Memorial Cup. The placed men in the Donop Challenge Cup were :—1, R. Bolsover, 72 (14), 65, 1. H. Robinson, 71 (15), 66. R. Robinson, 70 (9), Sir J. C. Percy, 93 (16), and N. Pearson, 72 (11), 67. In addition to presiding the cup for the chief event of the meeting, the Donlon Rubber Company, Limited, entertained the members and visitors to an excellent luncheon, supplied by Mr. T. Mills, and tea was provided by the proprietors of the "Motor News" and "Irish Cyclist and Motor Cyclist."

## ROSSLARE GOLF CLUB.

The OPEN MEETING will be held from SATURDAY, 14th, JULY, to FRIDAY, 20th. Open to all members of recognised Golf Clubs. For particulars apply to Hon. Secretary, 2 Farnogue terrace, Wexford.—(Advt.)

# CRICKET.

## WARWICKSHIRE V. SOMERSET.

There was a thrilling struggle at Edgbaston yesterday for the lead on the first innings, and excitement was intense as the last pair of Somerset batsmen gradually got within one run of the set between Macbryan batted two hours Warwickshire total. and 55 minutes for an admirable 73, and he made the thousand runs for the season during his stay. Score :—

WARWICKSHIRE—1st inns. ..... 351

SOMERSET.

| First Innings. | |
|---|---|
| MacBryan c Saurin, b Wyatt | 71 |
| Jones b Calthorpe | 0 |
| Young c Calthorpe b Partridge | 58 |
| Lyon c Smith b W. G. Quaife | 35 |
| Johnson c Bates b W. G. Quaife | 10 |
| Earle c Bastall b Wyatt | 33 |
| White l.b.w. b Partridge | 23 |
| Bastall l.b.w. b Calthorpe | 0 |
| H. T. Partridge b Howell | 39 |
| Wilson not out | 20 |
| J. Bridges c Bates b Howell | 27 |
| Extras | 15 |
| Total | 330 |

WARWICKSHIRE—Second Innings—Wyatt l.b.w. b Bates, 14 ; Bates c Jones b Earle, 17 ; Bastall b Earle, 4 ; Wyatt not out, 31 ; Extras, 7 ; Total (4 wkts.), 73.

SOMERSET—First Innings—Howell, 1 for 43 ; Bowling—Somerset—First Innings—Howell, 1 for 43 ; Bastall, 1 for 41 ; Russell, 3 for 68 ; Wilson, 1 for 40 ; Rhodes, 0 for 14.

Lancashire, First Innings—Douglas, 3 for 42 ; Tyldesley, 1 for 41 ; Russell, 3 for 68 ; Hopkin, 3 for 44.

# KENT V. GLOUCESTERSHIRE.

At Tunbridge Wells yesterday Kent beat Gloucestershire by ten wickets, a win in the first innings, they dismissed the visitors for 114. After lunch Hardinge and Collins hit off the 68 runs required for victory in 55 minutes.

GLOUCESTERSHIRE, 1st Inns., 114 ; 2nd Inns., 68.

KENT.

GLOUCESTERSHIRE.

| Second Innings. | |
|---|---|
| Dipper b Collins | 0 |
| Robinson c Wright b Freeman | 37 |
| Smith b Wright | 1 |
| Mortimer l.b.w. b Woolley | 4 |
| Bloodworth c Troughton b Wright | 25 |
| Bowman b Freeman | 0 |
| Hitchins c Collins b Freeman | 1 |
| Parker b Freeman | 0 |
| Mills b Freeman | 12 |
| Bennett b Freeman | 0 |
| Bessant not out | 0 |
| Extras | 10 |
| Total | 114 |

KENT—Second Innings—Hardinge not out, 34 ; Collins not out, 22. Extra, 2. Total (no wkt.) 73.

Bowling—Gloucestershire, 2nd Innings—Collins, 1 for 11 ; Wright, 2 for 22 ; Woolley, 1 for 37 ; Freeman, 6 for 34 ; Kent, 2nd Innings—Mills, 0 for 25 ; Parker, 0 for 7 ; Hammond, 0 for 36.

Second Innings—Kennedy, 1 for 40 ; Newman, 6 for 79 ; Mead, 0 for 24 ; Brown, 0 for 37 ; Shirley,

# THE "TWELFTH" IN THE NORTH.

## DETERMINED NOT TO ENTER BOUNDARY COMMISSION.

## SIR DAWSON BATES'S STATEMENT.

The Orangemen of Belfast and the twenty-six counties yesterday celebrated the 233rd anniversary of the Battle of the Boyne. There was no falling off in the number of demonstrations in Northern Ireland, some of which were attended by Orangemen from Cavan, Monaghan, and Donegal, while a demonstration was also held in the vicinity of Clones.

The largest demonstration was that of the County Grand Lodge of Belfast, held at Finaghy, and thousands of Orangemen marched the five miles from the city centre to the place of meeting and back again.

Three resolutions were adopted at the meeting. The first expressed devotion to the Crown and warm attachment to the person of the King; the second recorded satisfaction at the restoration of order in the six counties; and the third assured Sir James Craig of the Orangemen's unfaltering devotion to the best Imperial ideals.

### THE GRAND MASTER.

Sir Joseph Davison (Grand Master), who presided, expressed satisfaction at the steady growth of the Orange Order in Belfast, and said that one conspicuous feature during the last year was the great advance that had been made by the Women's Loyal Orange Association. The Northern Government was to be congratulated on the stand that it took to grapple with murder, outrage and disloyalty. A year ago incendiarism and other outrages were rampant in Belfast. When they compared those lawless times with the position of affairs to-day they must honour those who fearlessly did their duty and established law and order. He wished to pay a tribute to the Royal Ulster Constabulary, both of the regular and the special forces, who had carried out their duties without fear or hesitation.

"We enjoy peace within our borders; outside our borders murder and outrage is still evident. We have many Loyalists in our city who were compelled to leave their homes in the Free State. Lord Carson has repeatedly drawn the attention of the members of the Upper House in the Imperial Parliament to the disgraceful way that Loyalists have been sacrificed under the terms of the so-called Treaty, and when we read of the plight of these unfortunate people, whose only crime, in the eyes of their enemies, was their loyalty to the British Constitution, we have reason to be thankful to Almighty God for all His mercies, and pray that we may never be placed in such dire peril."

### THE FUTURE.

Regarding the future, Sir Joseph Davison counselled the Orangemen to be watchful, and be ready to combat anything that would be hurtful to their position in the Empire. They must be fair to their Parliament. Fair criticism was helpful, but their Parliament had many enemies.

"No Nationalist," said Sir Joseph, "has any use for a sound Protestant except to use him and then fling him away like a squeezed orange. We have only to remind ourselves of what has happened in the South and West of Ireland to some of our co-religionists who trusted these men. The Bishop of Waterford reminded us the other day that in his area Protestants had been absolutely excluded from all representation in public life, as well as from all public employment. This is the 'toleration' they practice, though not the doctrine they preach. They may hate us, but they have nothing but contempt for those whom they delude and spoil.

"They will neither delude nor spoil us. (Cheers.) We ask nothing for ourselves that we do not concede to all others; we have no ascendancy; we seek none, and we shall tolerate none. We reassert here once more the fundamentals of our Order: Liberty, equality, and the fullest justice, and we reassert them for all men, whatever their creed or class." (Cheers.)

The Rev. Louis W. Crooks, M.A., proposed the first resolution, which was seconded by Rev. Hamilton McCullock.

### NORTH AND SOUTH.

The Right Hon. J. M. Andrews, Minister for Labour, in supporting the resolution, said:—

"As a member of the Government of Northern Ireland, I wish to say how much I deplore the recent outburst of misrepresentation on the part of the Governor-General of Southern Ireland. As His Majesty's representative, he has certainly violated constitutional practice and good taste by entering the political arena. I suggest to him that, if he performs his duties in Southern Ireland, he will have plenty to do without meddling in the affairs of Northern Ireland, for which he has absolutely no responsibility. (Cheers.)

"He is reported to have stated, for instance, that 'strictly speaking, there is no Ulster or Ulster problem, and that nearly one-half of the six counties would vote itself into the Free State if they got a free vote.' He evidently wishes to convey the impression that the main opposition to Northern Ireland joining with the Free State is centred in Belfast. I tell him to-day, as a county member myself, that even if Belfast did not exist, the six counties would not be prepared to go under a Dublin Parliament, or any other Parliament over which the Union Jack does not fly. (Loud cheers.)

"I observe, also, that he condemns the Northern Government for retaining 400 to 500 persons at Larne, while he must admit that the Free State Government holds in prison about 13,000 persons whom it considers a danger to the State."

Mr. Andrews said that the Prime Minister was disappointed at not being at the meeting, but he was doing "even more important work for Northern Ireland in London."

## THE BOUNDARIES.

### "NOT PREPARED TO ENTER A COMMISSION."

Sir Dawson Bates, Minister for Home Affairs in Northern Ireland, speaking at a demonstration at Seymour Hill, Dunmurry, said that during the last year law and order had been restored in Northern Ireland. The integrity of the six counties had been made secure. Ulster was in a more peaceful condition than it had been for years.

"Last year, when it seemed, at one period, as if the forces of disorder would overwhelm this province, we were told by the people in the South of Ireland that the only way in which peace could be restored was that we should go into a Dublin Parliament. The Government did not take that view; on the other hand, they considered that the only way in which peace could be restored and maintained was by the firm and impartial administration of the law of the land.

"From time to time certain measures have been introduced with that object. On each occasion we were assailed by the people in the South of Ireland for our brutality. What do we find to-day? We find, after eighteen months of administration by the Free State Government, that they, too, at the end of that time, find it necessary to introduce the same identical measures.

### A LECTURE.

"We were treated the other day to a lecture by the Governor of Southern Ireland. I do not know that in giving us this lecture whether Mr. Healy was speaking on behalf of the Free State Government; whether he was speaking as His Majesty's representative, or whether he was speaking as a politician, whom by his past actions as a politician did so much to bring about the deplorable condition in which we see the South of Ireland to-day. Mr. Healy claims that the men who were interned in Northern Ireland had been interned because they were sympathisers with the Free State Government and that they were Catholics.

"Mr. Healy knows, just as well as I do, that there is not a word of truth in this allegation. These men were interned because we had strong reasons for believing that they were members of the I.R.A. who took part in a campaign of arson and outrage of every kind, and when I consider the history of these men, and find that the Governor of a State, which claims to be friendly disposed towards the Government of Northern Ireland, claims that these men are his friends, one can only draw the conclusion that, if Mr. Healy's statement is correct, we must hold the Free State Government responsible for the campaign that was carried on last year in this Province.

"I am not prepared to assume this. I prefer to believe that the Governor of Southern Ireland wants to continue his career as a politician in the same way that he has pursued it in the past by outraging every canon of propriety. The men who have been interned by the Northern Government were interned not because they happened to be Roman Catholics; not because they held political views different to our own, but because of the fact that no Government worth its name could permit the I.R.A. to co-operate in our area with attendant campaign of outrage.

"The Government of Northern Ireland do not wish to detain a single one of these men for a moment longer than it is necessary, but the Government is not prepared to accept the unconstitutional dictation of the Governor of Southern Ireland as to when these men are to be released. Still less is it prepared to accept such dictation when it remembers that for the precise same class of offence, and for exactly the same reasons, the Free State, of which Mr. Healy is the head, has interned no less than 10,000 of his co-religionists, and executed 66 others.

### THE BOUNDARIES.

Mr. Healy, in his wisdom, has discovered another panacea for removing the difficulties that confront the Government of Southern Ireland—that is, the setting up of a Boundary Commission. One cannot but think that the South of Ireland, in the unfortunate condition in which it finds itself to-day, with upwards of 13,000 men interned, would afford a better object for the assistance and advice of Mr. Healy.

"Our Government was returned with the one outstanding mandate from the people, and that was the preservation of the integrity of the six counties. Speaking for the Government, I say that the Government are not prepared to consider the question of handing over any part of the six counties; nor are they prepared to go into a Boundary Commission—a Commission which was devised behind the backs of the Government of Northern Ireland, and in violation of the express undertaking given by the then Prime Minister of England."

"To all men who wish to obey the law we extend the full protection of the law; to all men who seek to be good citizens, we give the fullest right of citizenship; to all men who wish to live in amity and goodwill we offer the right hand of fellowship and hearty co-operation.

"The aim of the Ulster Government and the Ulster people is to make Ulster a happier and better place to live in. A place where ordered freedom, observation of the law, and honest industry presents to business men a sense of security and steadiness that will invite them to embark upon greater business projects to put their money into circulation for the good of the common mass, and in the firm belief that in due season they will reap the rewards of their enterprise.

### WHAT IRELAND NEEDS.

"The great gospel for Ireland is not the gospel either of Republicanism or other form of Government; the gospel which Ireland most needs to-day is the gospel of work, for without this there can be no social regeneration, no steady advancement of the people along the path of progress and improvement. The aim of the Northern Government is to uplift, to make better citizens, better men, and through these a happy, contented, and enduring State."

FROM OUR SPECIAL CORRESPONDENT.

*CLONES, Thursday.*

The first Orange celebration of the Battle of the Boyne held in the Irish Free State took place here to-day, and there was not an incident that could be described as anything but pleasant.

It was the annual rally of the Orange lodges of Co. Monaghan, joined by the brethren from the bordering parts of Co. Cavan. Between 2,000 and 3,000 people, with several bands and some two dozen banners, took part.

The processionists marched through the town to Killycloonagh, some two miles away, where the celebration meeting was held. Civic Guards regulated the traffic, and incidentally were successful in their efforts to prevent the illegal sale of intoxicating drink on or about the meeting ground.

Mr. M. E. Knight, County Grand Master for Monaghan, presided at the meeting, which was, perhaps, the first of its kind for a century at which the Union Jack was not displayed. Mr. Knight said that there had been some criticisms of the holding of that meeting. It was said that they had the permission of the Free State Government for holding it. There was not one word of truth in that statement. Permission was not asked, nor was it necessary. Such demonstrations had been held in the county for many years, and there was no reason why they should not be held for many years to come. They met in a law-abiding way in the exercise of their civil and religious liberties, and he was glad to see that the forebodings of a handful of their number had proved groundless.

### THE OUTLOOK.

What was to be the future position and attitude of their people in the altered conditions in the country? They had with all their strength opposed the changes that had taken place in the Constitution, and in that contest they had fought with clean hands. They had nothing to reproach themselves with, nothing to regret except the fact that they had not been successful. Having done all they could, were they under the altered conditions going to disappear as a party? ("No, no.")

They formed a considerable minority, they had substantial interests at stake, their homes and their associations were with the county, and there they would have to remain.

The Free State Government promised to respect the liberties and rights of minorities, and he, for one, was in favour of members of the Orange body taking their proper place in the community, and insisting on fair play and fair treatment for their people.

In recent years those people in the county had acted with a dignity and courage beyond all praise. Many of them suffered grievously, but the wicked policy of reprisals never found sympathy amongst them. When the Free State Government was attacked and obstructed by those whose support they were entitled to expect, the Protestants of Monaghan acted in an exemplary manner. They were law-abiding and peaceful, and their example in many ways, notably in the payment of rates and such like, had a beneficial influence in the county.

He found people saying that the British would be back again, but that was a delusion. They owed nothing to British statesmen to whom was due the present position in Ireland.

### GOOD DAYS AHEAD.

He could not help but think that there were good days in store for them in Monaghan and in Cavan. The man who was a good Orangeman was of necessity a good citizen and a good neighbour. Orangement had a destiny before them, a place to fill in the community, and the only danger to their Order was what might arise within itself.

Mr. William Martin, Deputy County Grand Master, moved the following resolution:—"That, on this anniversary of the Battle of the Boyne, we, the Orangemen of County Monaghan, as citizens of the Irish Free State, which forms an integral part of the British Empire, re-affirm our adherence to the principles of civil and religious liberty, secured by that victory for ourselves and others; we welcome the declared intention of the Free State Government to extend freedom of thought and action to men of all creeds, and their expressed desire to recognise the rights of minorities. As representatives of an institution whose members are pledged to recognise duly set up authority, and who have always been identified with the support of law and order, we trust that the efforts of the Government to suppress crime and lawlessness may meet with speedy success. Standing, as we do, for the maintenance of Protestantism, we claim due recognition of our rights, adequate representation on public bodies, and, in particular, a voice in formulating the educational policy of our native land."

In moving the resolution Mr. Martin said that since their last meeting the Union had disappeared; but, though the flag had gone from it, their platform still stood. The Orange Society stood for far more than the Union; it stood, even outside the British Empire, for the maintenance of Protestantism.

### REPRESENTATION.

They, as Protestants, were entitled to representation, according to their numbers, in Parliament and on local public bodies. They had not got that representation, but, through their organisation, they would press for it. While doing so they would continue to support law and order; they would continue to give the Free State Government no trouble, and, as far as Orangemen were concerned, that Government would be free to direct its whole attention to the development of the resources and the welfare of the country.

Rev. Precentor Given said that Orangemen had within the past few years proved that they were the best citizens of Ireland. They were ready to do their duty towards any Government under which they might be placed. They did not want to be under the Free State Government; but they were under it, and would pay tribute to whom tribute was due.

Others spoke to the resolution, which was carried with acclamation, and the demonstration concluded. The participants left for their homes as they had come into the town, with the goodwill of the townspeople.

## NEWRY.

### SIR W. ALLEN AND COST OF POLICE.

FROM OUR OWN CORRESPONDENT.

*NEWRY, Thursday.*

Upwards of 8,000, with bands and banners, took part in the demonstrations here. All the publichouses were closed, by order of the authorities, and armed Specials and B men were on duty.

The meeting was presided over by Lieutenant-Colonel Sir William J. Allen, who declared that they had been betrayed by some of their so-called friends.

Tragedy had followed all those who, from Gladstone downwards, had ranged themselves on the side of the Irish rebels, and a curse had followed everyone who had tried to sell the Imperialists of Ulster. They rejoiced at the era of settled Government and peace. Referring to the recent Press interviews with His Excellency Mr. Timothy Healy about the cost of policing the six counties as against the twenty-six, he said what they had to compare was not the cost, but the results.

Mr. Richard Best, K.C., the Attorney-General, said that his job was not a bed of roses, but if they were dissatisfied with the Government the only alternative was that of Mr. Healy, President Cosgrave, and the rest, who would chastise them with scorpions.

The speaker said that so long as he held the office he would hold the scales evenly between Protestant and Catholics, and all would have to conform to the laws. They had been condemned by the Dublin Nationalist Press for the Whipping Bill, and the internment of prisoners, but the Free State had followed their example. Imitation was, indeed, the sincerest form of flattery.

Of the 700 internees the Ulster Government had originally, they had only 450 now, as against the Free State's 13,000.

As to the border question, he could say that the Cabinet and the Government were determined not to give way one inch.

The proceedings terminated with the singing of the National Anthem, without disorder of any kind.

## ENNISKILLEN.

FROM OUR OWN CORRESPONDENT.

*ENNISKILLEN, Thursday.*

Enormous crowds flocked into Enniskillen from all parts of Fermanagh. Fully 20,000 people, with 100 bands and banners, marched through the decorated streets.

The Right Hon. E. M. Archdale, M.P., in his speech, dealt mainly with the commerce of Ulster, and the efforts made by the Ministry to improve the exports of the farmers.

Mr. James Cooper, M.P., said that in Fermanagh they had had fewer bloodstains and fewer burnings than in any county in Ireland. Now that they had peace, he hoped it would long remain. Sir James Craig had led them wisely, for now he saw that Sir James's restraining hand, when they demanded more guns after the Clones ambush and the Belleek sacking, was a God-send.

The Protestants of Fermanagh paid 80 per cent. of the rates, and owned 80 per cent. of the property in the county.

Archdeacon Macnamara, the bishop-elect of Clogher, said that the Orange organisation was neither bigoted nor narrow-minded.

## FIGHTING IN PARAGUAY

### MARTIAL LAW PROCLAIMED.

*BUENOS AIRES, Thursday.*

According to advices from Assumption, Paraguay, the Government troops have dispersed the insurgents who had occupied the railway station. Several rebel leaders were killed in the fighting. Martial law has been proclaimed.—[Reuter.]

## MASSED BANDS IN DUBLIN.

The massed bands of the Special Infantry Corps, Dublin Command, and the Civic Guard, practising yesterday at Portobello Barracks for the fête at Croke Park, Dublin, on Sunday.

## "THE TWELFTH" IN BELFAST.

*Photo by] [W. D. Hogan.*

Beating the "drums" in the field at Finaghy, 5 miles from Belfast.

*Photo by] [W. D. Hogan.*

Procession passing through Donegall place, *en route* to Finaghy.

*Photo by] [W. D. Hogan.*

Sir Joseph Davison addressing the meeting at Finaghy.

## QUARRY EXPLOSION.

### THREE MEN HURT AND KNOCKED UNCONSCIOUS.

Three men were injured by an explosion which occurred yesterday in Coney Hill Quarry, Balbriggan, under peculiar circumstances. The injured men are John Farrell, Tankerville; John Callaghan, Drogheda street, Balbriggan; and William Levins, Clonard street, Balbriggan—all labourers employed by the Dublin County Council at quarry work.

It would appear that at the time of the accident the men were engaged in making a jumper hole into a rock, in which to place a charge. Farrell was sitting, holding a small jumper, which Levins and Callaghan were striking in turn with a heavy sledge.

They had just given a few heavy blows, when a terrific explosion took place, and the jumper was blown out of Farrell's hand into the air. Farrell sustained rather serious injuries about the hands and face; and his companions were also much injured by flying pieces of stone. All three men's eyes were affected by the blinding flash of the explosion.

The men, who were knocked unconscious, were found by some stone-breakers who were working in the same quarry, and were brought to Balbriggan, where they were attended to by Dr. Fulham.

The first excursion for six years on the Ideowal-Ballybunion Railway. Goods wagons were used on some trains owing to the large number of passengers.

## COMPENSATION APPEAL FAILS.

At Armagh Assizes yesterday, Lord Chief Justice Henry dismissed the appeal of Mr. William J. Greer against an order made at Armagh Quarter Sessions, which refused his application for £15,000 compensation in respect of the burning of the *Ulster Gazette* newspaper office and stationery warehouse, Armagh.

His lordship concurred with Mr. McGonigal, K.C. (who appeared for the County Council), in expressing sympathy with Mr. Greer for the great loss he had sustained.

## TASMANIAN PRELATE DEAD.

Monsignor Daniel Xavier Beechinor, one of the most prominent figures in the Roman Catholic Church in Tasmania, died recently at the Presbytery, Launceston. Born in Cork in 1834, Monsignor Beechinor received his ecclesiastical training in Rome, and after his ordination in 1863 received his first appointment as a Curate in Dublin, three years later going to Hobart, Tasmania. In 1905 he was appointed a Domestic Prelate to the Pope.


# White's JELLY CRYSTALS

If you want to make sure that the outdoor party will be a success you must enlist the services of Jenny Jellijoy and her delightful White's Jelly Crystals.

Made solely from pure fruit juices and super-refined cane sugar, they are so snappy, so thirst-allaying, so refreshing, delicious, and dainty that they are really indispensable to the success of any outdoor function.

All Grocers sell them.

WHITE, TOMKINS, & COURAGE, LTD., Belfast, London, Liverpool, Reigate, &c.

Dublin Depot, 3a Burgh Quay, DUBLIN.

## DUBLIN BOYS AND GIRLS IN CAMP.

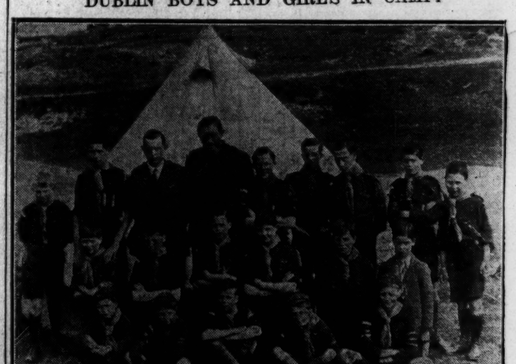

*Photo by] [J. Kilpatrick.*

A Group of the 53rd Dublin Company Boy Scouts in Conway Camp, Wales, under the leadership of the Rev. W. Nesbitt Harvey, B.A.

*Photo by] [J. Kilpatrick.*

A Group of the Girl Guides from Dublin, who are in Camp at Conway, Wales.


# BOURNVILLE COCOA

1/2½ PER HALF POUND

½lb-7½ 1lb-2/4½

HOW TO MAKE DELICIOUS DRINKING CHOCOLATE WITH BOURNVILLE COCOA

For a large cup put into a saucepan a level dessert-spoonful of Cocoa and an equal amount of sugar (or more to taste) with half a cup of water. When BOILING add half a cup of cold milk. BOIL again for one minute. Whisk, and serve hot.

See the name CADBURY on every piece of Chocolate

GOSSIP FROM THE COURSE.

## CLOSE OF BIBURY CLUB.

### ITUREA WINS THE CHAMPAGNE STAKES.

### HIGHCLIFF'S SUCCESS AT PONTEFRACT.

FROM OUR TRAVELLING CORRESPONDENT.

*SALISBURY, Thursday Night.*

There was really very little to enthuse about in the racing here this afternoon. To the general surprise, Iturea, whom it was not intended to run for the Champagne Stakes, was sent over from Stockbridge late in the morning. Only three opponents turned out against her, and with the odds of 3 to 1 laid on her, the Tetrarch filly scored very easily, indeed.

There was a considerable gamble on Grecian Beauty, from Harper's stable, in the last race of the day, the Downton Handicap, but the filly, who, it was thought, had come back to her old form, did not flatter at all, and was beaten out of a place, the race falling to Double Bloom, a lightly-weighted four-year-old trained by Easterbee, who has been doing so well lately with the horses he trains for Mr. and Mrs. Jack Bancroft. Scullion, a three-year-old son of Junior, won his third successive race when he beat the dead-heaters, Hideaway and Tronsach Girl, by half a length in the Allington Plate.

The Wallop Selling Plate, in which amateur riders were allowed to compete against the professionals, with a 7lbs. advantage, was notable in that the amateurs filled the first four places. It was won by Parlour Tricks, who was ridden by Mr. V. P. Miss, a gentleman, whose youngest son, Mr. Jack Miss, is well known as an excellent rider over hurdles.

VETERAN RIDER.

Mr. Miss, though a veteran, is one of those spare little men who would keep fit if they lived to be a hundred. I think he is the only man on this side of the Channel like Mr. Harry Beasley, who will take on his sons in a race in public.

He, however, confines his efforts to races on the flat, and does not have a go over the obstacles. He gained quite an easy victory to-day over Lord Killeen's brother-in-law, Captain Cyril Kirk, who was second on Mr. Geoffrey Gilbey's Barksian. Mr. Aubrey Hastings, who won the Grand National on the Ascetic's Silver in 1906, does not often ride in public nowadays, but he appeared here on Glandurra, and finished third.

I see that at Pontefract, where, by the way, a thunderstorm enlivened the proceedings, one of Mr. J. J. Maher's breeding, in Highcliff, a half-brother by Spearmint to the St. Leger winner, Caligula, won the Great West Riding Handicap by a head from Lord Lascelles's Advantage. The latter filly had settled a long lead when Highcliff caught her, and just got up to gain a narrow victory. The King was no more lucky than his son-in-law, for his China Orange finished second to Tryst in the Park Hill Two-Year-Old Plate.

AT LINGFIELD TO-DAY.

There will be mildly interesting racing tomorrow afternoon at Lingfield, where the Lingfield Park Stakes is the principal event of the day. I believe that Westmead is a good deal fancied here, but the colt ran so poorly in the Royal Hunt Cup, where he was beaten after they had gone a couple of furlongs, that his chance is not an outstanding one. Pondoland is not likely to run, and the distance—one mile—may not show Bucks Hussar at his best. Teresina is also likely to be absent in view of her engagement in the Eclipse, and I shall not be surprised if it is won by COLLABORATOR, who ran very respectably against Roman Bachelor here in the Spring, and has shown signs of being more tractable this season than he was last. The Summer Handicap may be won by NOUS VERRONS; and even though TILIA is penalised she may run prominently, a winning result in the Jack's Bridge Maiden T.-Y.-O. Plate.

DRUID'S ORB runs at Pontefract in the Prince of Wales's Plate, and this unbeaten son of Flying Orb should continue his winning career. Sir Gilpin runs a novice against him in Master at Arms, a son of Spearmint and Marie Theresa, of whom a good deal is thought at Clarehaven. It is too much to hope for that he will be anything like a match, though he has a fifteen-pounds advantage in the weights, but his running may be noted for future guidance.

GALTEE MORE.

## BETTING FORECAST.

### LINGFIELD.

1.50 Race.—7 to 2 agst. Purse Proud, 9 to 2 Knockanour, 5 to 1 Bailiff, 7 to 1 Bessie, 8 to 1 Jack Argentine and Cheap Talk, 10 to 1 each Grand Duke II. and Prolific, 100 to 6 each Knonaria and Greenwheat, 100 to 7 Black Magic, 20 to 1 others.

2.20 Race.—8 to 2 agst. Cabbage, 7 to 2 Varaine, 5 to 1 Dinah Lad, 6 to 1 Lady Zero, 7 to 1 Nyno, 8 to 1 each Vivid colt and Heivia filly, 10 to 1 each Airwoman and Four Courts, 100 to 8 others.

2.50 Race.—13 to 8 agst. Westmead, 2 to 1 Buck Hussar, 4 to 1 each Alignment II. and Conductor, 6 to 1 Milliades, 100 to 7 others.

3.20 Race.—11 to 4 agst. Galway Prince, 7 to 2 Nous Verrons, 5 to 1 Wayward, 6 to 1 Revigny, 8 to 1 each Love, 9 to 1 each Brandy Ball and Achanali, 10 to 1 each Beaurevia and Merrypet, 100 to 8 others.

3.50 Race.—7 to 2 agst. Tilia, 3 to 1 Ardsael, 9 to 2 Zora, 7 to 1 Wayward, 8 to 1 Culvert, 10 to 1 each Perfect Form and Longcoat, 100 to 7 others.

4.20 Race.—6 to 4 agst. Terre Ferme, 5 to 2 Marvex, 3 to 1 Sunblair, 7 to 1 Right Ho, 8 to 1 each Oriel and Brown Pom, 10 to 1 Bright Eyes, 100 to 8 others.

### PONTEFRACT.

1.45 Race.—11 to 10 agst. Viviani, 7 to 2 Board of Green Cloth, 4 to 1 Dimanche Dieu, 6 to 1 Bailmark, 7 to 1 Roseden, 10 to 1 each Rashbridge and Leamside, 100 to 1 Kilnwick, 100 to 7 others.

2.15 Race.—Even Silver Band, 2 to 1 agst. Springdale, 5 to 2 Pelican, 7 to 1 Doon Star, 8 to 1 Snoz Crest, 100 to 8 others.

2.45 Race.—6 to 4 agst. Farndon Bridge, 3 to 2 Skirmish, 5 to 1 Dream Girl, 7 to 1 Lewis Rock, 10 to 1 others.

3.15 Race.—10 to 1 on Druid's Orb, 100 to 7 agst. others.

3.45 Race.—11 to 4 agst. Green Cross, 4 to 1 Sefton Meadows, 6 to 1 Willow Pattern, 8 to 1 Hailmark, 7 to 1 Roseden, 10 to 1 each Rashbridge and Leamside, 10 to 1 Kilnwick, 100 to 7 others.

4.15 Race.—Even Silver Band, 2 to 1 agst. Springdale, 5 to 2 Pelican, 7 to 1 Doon Star, 8 to 1 Snoz Crest, 100 to 8 others.

## "FORM" HORSES.

### LINGFIELD.

1.50—Purse Proud.
2.20—Cabbage.
2.50—Westmead.
3.20—Nous Verrons.
3.50—Tilia.
4.20—Terre Ferme.

### PONTEFRACT.

1.45—Viviani.
2.15—Elizabeth L.
2.45—Farndon Bridge.
3.15—Druid's Orb.
3.45—Green Cross.
4.15—Springdale.

DOUBLE—Tilia (nap) and Nous Verrons.

A Student of Form.

### BOWLING.

#### WALES BEAT IRELAND.

The International Bowling Tournament was continued at Croydon yesterday in tropical heat. In the morning match Wales gained a decisive win over Ireland, leading by 10 at the end of the tenth end, and finally winning by 113 to 85.

The England v. Scotland match ended in a convincing win for Scotland. They led throughout, and won by 110 points to 69.

ESTD. 35 years. SUFFICIENT GUARANTEE

D. M. GANT
TURF COMMISSIONER.
NO LIMIT S.P.
On any race under Jockey Club Rules. Full odds should they reach 100 to 1 win and 25 to 1 place.
PLACE BETTING.
Stop when the favourite starts "Odds on."
RACECOURSE TELEGRAMS.
Clients attending a race meeting may despatch up to the arrival (M) irrespective of the advertised time of the race.
TELEGRAPHIC ERRORS.
Payment in full. No quibbling.
The "Sportsman" says: "Mr. Gant is an institution. Credit. Coolness, and Consideration. A most Reliable Firm."
WRITE FOR TERMS.
41 NEW BOND STREET, LONDON, W. 1.

## PONTEFRACT.

### HIGHCLIFFE WINS CHIEF EVENT.

### TRYST'S CLEVER FINISH.

Sweltering weather again prevailed for the second afternoon, and, the going having dried up, runners again fell far short of expectations. There was, however, again a big company in attendance, due principally to its being the local half-holiday.

Backers made a poor start in the Borough Two-Year-Old Selling, which only produced four runners, for the favourite, Downholme, after holding every chance, gave The Roc an opening on the rails inside the distance and the apprentice, James, took it, to win by two lengths. There was no bid for the winner.

Doon Star under better handling would have won the Innkeepers' Selling, but the boy was outridden by James on Pivotal, who came a hundred yards from home to snatch a head verdict and register a double for Captain Renwick's stable. The winner was bought in for 200 guineas.

In the Park Hill Plate Spring Running was made equal favourite with China Orange, but had to be content with third place. China Orange came into the straight in front, but Tryst also was travelling well, and stayed on to beat the King's youngster by a neck.

A remarkable storm broke over the course, and so severe was it that the Stewards delayed the start for the Great West ttiding Handicap. When it cleared the riders proceeded to the post. Young Pole was favourite, but was never near enough to get in a challenge at either Advantage or Highcliffe. The latter, served by the stronger jockeyship, wore down Lord Lascelles' horse to win by a head.

The Alexander Handicap fell to the Epsom trained Dinna Prospect, but a danger was removed when Seacraft bolted the reverse way. As he did not come under the starter's orders, he is not to be counted as a runner. The Epsom-trained winner made all the running to score easily in the hands of Ingham, the stable apprentice.

In the Castle Plate Ribbledale gained an easy victory, and thereby some right consolation for the defeat of the previous day.

### TO-DAY'S SELECTIONS.

Unless a number of horses come on this morning, runners for the final afternoon are going to be scarce, and the chief item on the final afternoon's card is the Prince of Wales's Plate, a well-endowed two-year-old event, which, unfortunately, will be reduced to almost a walk over for Druid's Orb, which will not prevent him from easily placing this prize to the credit of Lord Blandford. The ability of Man at Arms is not known, for Mr. Gilpin's youngster is due to make a first appearance here; but he is reported to have been well galloped. So check it as it may, Druid's Orb is out for a benefit. No Newmarket horses have arrived for the Kilnwick Handicap, so that another valuable race looks like being confined to Yorkshire contestants, and they are not a very bright sample. Even then it is difficult to say what will run. If Canova puts in an appearance she, like Druid's Orb, will have a virtual walk over. Selections:—

Went Selling—**Board of Guard'ans.**
Brackenhill Selling—**Gallant Spear.**
Kilnwick Handicap—**Silvick.**
Prince of Wales's Plate—**Druid's Orb.**
Airedale Handicap—**Willow Pattern.**
Duchy Plate—**Springdale.**

[The figures in front of the names of the horses are an index to placings in their last three engagements—reading from right to left.]

**1.45—WENT SELLING PLATE** of £200. 5 f.

| | | | |
|---|---|---|---|
| 002 | ERRAND BOY (Mrs. Rizla) | ...Spittle | 4 9 0 |
| 500 | CONTACT (Mr. T. Greenwood) | ...Moss | 6 9 0 |
| 000 | TOO EAGER (Sir G. Renwick) | J. Renwick | 4 9 0 |
| 221 | GALLOPING SLAY (Sir G. Renwick) | J. Renwick | 5 9 0 |
| 114 | VIVIANI (Capt. Wilson) | ...J. Renwick | 4 9 0 |
| 340 | JACK PATCH (Mr. Worthington) | Worthington | 4 9 0 |
| 000 | LITTLE BOY (Mr. Tate) | ...Shelton | 6 9 0 |
| 000 | LILLYWHITE (Mr. Bourne) | ...Reader | 4 8 11 |
| 004 | RIPE (Mr. Cameron) | ...F. Archer | 4 8 11 |
| 033 | ERINITE (Mr. Conson) | ...Gunter | 4 8 11 |
| 105 | DILMANCHE DEAL (Mr. Drew) | Spittle | 4 8 11 |
| 000 | NUGNEF (Mr. Johnson) | ...Bullock | 5 8 11 |
| 223 | CHARITY LAND (Mr. Livesey) | Shelton | 4 8 11 |
| 340 | STONY AXE (Mr. C. Yeoun) | C. Young | 3 8 7 |
| 000 | EXMOOR BILL (Mrs. Morrison) | Private | 3 8 7 |
| 003 | BLUE SEA (Senor Pepe) | W. Renwick | 3 8 7 |
| 000 | TWENTY-FIVE (Mr. Modeski) | ...Vesey | 3 8 4 |
| 301 | BOARD OF GUARDIANS (Mr. Vesey) | ...Vesey | 3 8 4 |
| 000 | SERVES ALL (Mr. O'Sullivan) | O'Sullivan | 3 8 4 |
| 003 | BEN EBBIN (Capt. Archer) | ...Archer | 3 8 0 |
| 000 | GRACE AND GAY (Mr. Randall) | Randall | 3 8 0 |
| 000 | DOFENNE (Mr. Finnegan) | W. Sanderson | 3 8 0 |

**2.15—BRACKENHILL (L.) HANDICAP** of £200. 14 m.

| | | | |
|---|---|---|---|
| 400 | GALLANT SPEAR (Sir J. Mobisson) | G. Martin | 9 11 11 |
| 000 | DOON STAR (Mr. Rose) | ...Lund | 6 9 7 |
| 000 | MORE RAIN (Mr. S. Mosley) | W. Sanderson | 12 8 1 |
| 000 | AMBOYNA (Mr. Whiting) | ...Watson | 6 8 7 |
| 000 | BENEFICE (Mr. Jones) | ...Bullock | 5 8 7 |
| | The above have arrived. | | |
| 141 | ANTHANIE (Th. ex) (Capt. Wilson) | J. Renwick | 4 9 0 |
| 000 | NEAPHOUSE (Mr. Vickers) | ...Tinsley | 6 8 11 |
| 000 | ALL PRINCE (Mr. Bashe) | ...Hunter | 6 8 11 |
| 330 | DART UP (Mr. Unwin) | ...Payne | 5 8 10 |
| 000 | TONIC (Mr. Schofield) | ...Johnson | 5 8 10 |
| 125 | COOLURINAGH (Mrs. Stevens) | Stevens | 5 8 8 |
| 144 | ROCHETAL (Mr. Hoe) | ...Chaloner | 5 8 7 |
| 300 | DUNGATHRA (Mr. W. Brown) | R. Armstrong | 5 8 7 |
| 000 | DORSET (Mr. Sheldon) | ...Stubbs | 7 8 2 |
| 000 | DAYLIGHT SAVING (Mrs. Renwick) | W. Renwick | 7 8 0 |
| 400 | JUGALIS (Mr. O'Sullivan) | ...O'Sullivan | 6 8 0 |
| 000 | ALL FRIENDS (Mr. Bashe) | ...Hunter | 6 8 0 |
| 041 | BOLD CHAP (Mr. Hogan) (7th. ex) | Hogan | 6 7 12 |
| 003 | KING'S DOUBLE (Maj. Tarabini) | Rodrigan | 4 7 10 |
| 000 | JOHN CHARLES (Mr. Barclay) | Barclay | 5 7 9 |
| 003 | NEW ORLEANS (Sir G. Renwick) | W. Renwick | 5 7 8 |
| 400 | DOUBLE CHANCE (Mr. Archer) | ...Archer | 7 7 8 |
| 000 | RAINY DAY (Mr. Flood) | ...Hehir | 6 7 0 |
| 000 | SEA VOYAGE (Mr. Birch) | ...Nightingall | 31 7 0 |
| 000 | LITTLE ROY (Mr. Tate) | ...Shelton | 6 7 0 |
| 400 | LONG GIRD (Mr. Johnson) | ...Private | 4 7 0 |
| 000 | ELIZABETH L. (Mr. G. Smith) | Drake | 3 7 0 |

**2.45—KILNWICK HANDICAP** of £800. 1¼ m.

| | | | |
|---|---|---|---|
| 221 | CARBONARO (40th. ex.) (Lt. Howard de Walden) | D. Waugh | 9 10 |
| 111 | TOBERMORY (5th. ex.) (Mr. Wootton) | Wootton | 3 13 |
| 201 | CANOVA (5th. ex.) (Mr. H. C. Sutton) | ...Waugh | 3 12 |
| 041 | FOREST GLADE (10th. ex.) (Mr. Ourson) | ...Archer | 3 9 |
| 010 | TOPROOT (Mr. K. Keene) | ...Butters | 3 8 9 |
| 230 | BLACK GRAFOR (Mr. Rose) | ...Butters | 3 8 6 |
| 242 | FARNDON BRIDGE (Duke of Westminster) | ...Peace | 3 8 3 |
| 000 | HOLMONIC (Mr. Reed) | ...G. Armstrong | 7 7 13 |
| 413 | BEDA (Mr. Irving) | ...R. Armstrong | 7 7 10 |
| 030 | MARITIME (Mr. Mollekin) | ...Vesey | 7 7 6 |
| 101 | SKIVICK (Mr. Brock) | ...Loseland | 7 7 6 |
| 000 | UP GARRYOWEN (Mr. Kenyon) | ...Ireland | 7 7 6 |
| 000 | BAALGLICK (Mr. Mollekin) | ...Vesey | 7 7 6 |
| 000 | LACHAM (Lt. Glassey) | ...G. Mosh | 7 7 4 |
| 131 | MUNSTER'S PRIDE (5th. ex) (Mr. Hett) | H. W. Colling | 7 7 4 |
| 020 | DREAM-GIRL (Mr. A. Scott) | ...Peacock | 7 7 2 |
| 030 | BALLITOI (Mr. Jenkins) | ...F. Archer | 7 7 2 |
| 003 | ARGOS LASS (Mr. A. Lowry) | Hugh Power | 7 7 1 |
| 040 | CANTELUPE (Mr. Cottrill) | ...Cottrill | 7 7 0 |
| 200 | GARRISON (Sir V. Holton) | ...Holton | 7 7 0 |
| 300 | CUTTINGHILL (Mr. Sykes) | ...Watts | 7 6 12 |
| 000 | LONG ROCK (Mr. G. Smith) | ...Drake | 6 7 7 |

**3.15—PRINCE OF WALES' PLATE** of £1,000 (two-year-olds). 5 f.

| | | | |
|---|---|---|---|
| 111 | DRUID'S ORB (Lord Blandford) | A. Darling | 9 6 |
| 300 | MAN AT ARMS (Mr. Gilpin) | Gilpin | 8 4 |
| 00 | PRINCESS SUBLIME (Sir G. Renwick) | W. Renwick | 8 1 |

(The above have arrived.)

| | | | |
|---|---|---|---|
| 144 | MORAIS OF MARCUS (Mr. Glowpool) | W. Jarvis | 9 1 |
| 001 | MINORITY (Mr. Keane) | ...Jarvis | 9 0 |
| 110 | HAIGLON (Lt. Lascelles) | R. Marsh | 9 0 |
| 122 | SANTORB (Mr. R. Walker) | F. Hartigan | 9 0 |
| 141 | DUNDRUM DRAGON (Sir G. Renwick) | D. Waugh | 9 0 |
| 411 | PLAYED OUT (Mr. S. Joel) | Dodd | 9 0 |
| 234 | PRIBE'S DAUGHTER (H.H. Aga Khan) | Beasley | 8 11 |
| 001 | EEFA F (Mr. Stobart) | ...R. W. Colling | 8 11 |
| 000 | RESINATO (His Majesty) | ...Mosse | 8 11 |
| 000 | R.M. (Mr. Hall) | ...R. Day | 8 11 |
| 03 | BLYTH BACHELOR (Ld. Barnby) | Peirce | 8 11 |
| 000 | HOLY BOND (Mr. Nelson) | ...Bullock | 8 11 |
| | WINWARD (Mrs. Burrows) | ...Gardiner | 8 11 |
| 000 | GRAND CANYON (Sir H. Cunliffe) | O. Bell | 8 4 |
| 000 | SISTERLIKE (C. M. Deane) | Taylor | 8 4 |
| 0 | DUNMOW (Lt. Derby) | ...Lambton | 8 4 |
| 42 | FILGIRIM'S MARCH (Lt. Derby) | Lambton | 8 4 |
| 300 | ROYAL HEIR (Mr. Gilpin) | ...Gilpin | 8 4 |
| 0 | MISS PRUDE C. (Sir E. Hoyle) | R. Armstrong | 8 4 |
| 4 | PARICENA C. (Sir E. Hoyle) | R. Armstrong | 8 4 |
| | ROSOLIO (Sir E. Hulton) | ...D. Waugh | 8 4 |
| 0 | STERNLIGHT (Mr. R. Joel) | De Mestre | 8 4 |
| 00 | HEATHEN (Mr. H. M. Lambton) | ...Lambton | 8 4 |
| 00 | ROYAL ENSIGN (Mr. Lyssenko) | R. Armstrong | 8 4 |
| 0 | BLACK DAWN (Maj. Morris) | Morris | 8 4 |
| 244 | GOLDEN KING (Mr. Hicks) | ...Bullock | 8 4 |
| 010 | HUNTING MORN (Capt. J. Renwick) | W. Renwick | 8 4 |
| 000 | COMUS (Sir J. Robinson) | ...J. Renwick | 8 4 |
| 00 | CHICKEN PIE (C. Rudd) | ...Connor | 8 4 |
| 000 | JOHN SMITH (Mr. M. Smith) | ...Smith | 8 4 |
| 300 | MON LOISIR (Mr. Sonchon) | J. McGuinan | 8 4 |
| 000 | LITTLE BOY (Mr. Tate) | ...Shelton | 8 4 |
| 203 | EXECUTIONER (Mr. Stobart) | R. W. Colling | 8 4 |
| | BORDERER (Mr. Watts) | ...Peacock | 8 4 |
| | ARACUSIO (Mrs. Whitham) | ...Cottrill | 8 4 |
| 33 | LIVE AND LET (Mr. Barrett) | ...Hoer | 8 4 |
| 03 | VICTAGON F. (Mr. Baird) | ...Hoer | 8 4 |
| | LITTLE BOY (Mr. Barber) | ...Lambton | 8 4 |
| | CAMP FIRE (Mr. Corrieau) | ...D. Waugh | 8 4 |
| 204 | DALKEITH (Mr. Curson) | ...Dawson | 8 4 |
| 420 | FITLALIA (Ld. Derby) | ...Lambton | 8 4 |
| 0 | INVINCIBLE (Mr. Dawson) | ...Dawson | 8 4 |
| 0 | CAITHGARTY (T. Ellsmere) | J. Dawson | 8 4 |
| 000 | DIONYSIA (Mr. Garde) | C. Wauch | 8 1 |
| | PRIDE OF JOY (Mr. Lowe) | C. Mosse | 8 1 |
| | MADDELENLIN (H.H. Aga Khan) | Beasley | 8 1 |
| | PICK AND CHOOSE (Ld. Lascelles) | R. Marsh | 8 1 |
| 0 | BIRDLIME F. (Mr. Mills) | ...Bullock | 8 1 |
| 0 | ADMIRED (Lady Nunburnholme) | Rochford | 8 1 |
| 0 | RICH AND POOR (Mr. Crowley) | ...Crowley | 8 1 |
| 00 | LOCKERLEY (Mr. Singer) | ...Taylor | 8 1 |
| | FINGER PRINT (Mr. Whitham) | ...Cottrill | 8 1 |
| 00 | GUYNNE (Mr. Whitham) | ...Ingoldsby | 8 1 |
| 00 | SUNNY ISLE (Mr. J. White) | ...Ward | 8 1 |
| 00 | ZANDERA (Mr. Lowe) | ...J. Rowlett | 8 1 |

**3.45—AIREDALE HANDICAP** of £200. 6 f.

| | | | |
|---|---|---|---|
| 040 | HALL MARK (Mr. Curson) | ...Watts | 4 8 2 |
| 311 | BOY INK PEEL (7th ex.) (Mr. Gould) | ...Gould | 4 8 0 |
| 000 | CLARA B. (Mr. Golightly) | ...Golightly | 6 7 13 |

(The above have arrived.)

| | | | |
|---|---|---|---|
| 203 | MILL BELLE (Mr. Kenyon) | ...Davies | 5 8 3 |
| 000 | BRIGHT EYES (Mr. H. Rowe) | Wiegert | 6 8 3 |
| 054 | PANDARUS (Mr. Falcon) | ...Brown | 5 8 3 |
| 121 | KING WILLOW (Mr. Mollekin) | Vesey | 4 8 13 |
| 342 | WAYWARD (Mr. Whitham) | ...Cottrill | 4 8 13 |
| 114 | VIVIANI (Capt. Wilson) | J. Renwick | 8 13 |
| 400 | LEMSTAR (Mr. Kenyon) | ...Gunter | 6 8 13 |
| | SWEETHEART (Mr. Bowden) | ...Hiscock | 6 8 13 |
| 000 | TOO EAGER (Sir G. Renwick) | J. Renwick | 4 8 5 |
| 344 | WILLOW PATTERN (Sir G. Renwick) | J. Renwick | 4 8 5 |
| 001 | PRUDE'S FALL (Capt. Wilson) | J. Renwick | 4 8 5 |
| 000 | GOLDEN DUKE (Mr. T. Richardson) | Bullock | 4 8 4 |
| 040 | PEACE DECLARED (Mr. Brock) | Copeland | 5 8 4 |
| 300 | BATTLES (Mr. Henson) | Four Courts | 5 8 3 |
| 00 | JOAN OF HEREFORD (Sun Myth (1)) | ...Tinsley | 5 8 3 |
| | CARBARY (Mr. Feldon) | ...Jones | 5 8 3 |
| 000 | WOOLLEY BRIDGE (Mr. H. Rhodes) | Rhodes | 4 8 1 |
| 030 | ROSEDEW (Mr. Hall) | Rimmer | 4 8 0 |
| 032 | SEPTON MEADOWS (Mr. Mollekin) | Vesey | 4 7 13 |
| 433 | MUSCART (Lt. Durham) | Peck | 3 7 13 |
| 000 | KILNWICK (Capt. Whitworth) | F. Archer | 4 7 11 |
| 300 | NUMA (Mr. Tullo) | ...G. Armstrong | 3 7 8 |
| 400 | LADY ROSE (Capt. Whitworth) | F. Archer | 4 7 7 |
| 000 | VILLAGE LAD (Mr. Bolton) | Rothwell | 4 7 7 |
| 000 | CUTTINGHILL (Mr. Sykes) | ...Watts | 4 7 7 |
| 022 | GREEN CROSS (Capt. White) | Renwick | 3 7 2 |
| 020 | DREAM-GIRL (Mr. A Scott) | Peacock | 3 7 2 |
| 340 | BENEDICK (Mr. Botterill) | ...Botterill | 4 7 1 |
| 000 | CRACKPOT (Mr. Parker) | ...Golightly | 4 7 0 |
| 000 | SUN SHADOW (Mr. V. Sanders) | Private | 3 7 0 |
| 300 | EASTRIDER (Mr. O'Connor) | McCormack | 5 7 0 |
| 000 | ICARUS (Mr. Rayner) | ...East | 3 7 0 |

**4.15—DUCHY PLATE** of £200 (apprentices may not ride). 1¼ m.

| | | | |
|---|---|---|---|
| 10 | JULICIA (Mr. Braithwaite) | Vesey | 3 7 13 |
| 034 | BLACK PRINCE (Lt. Barnby) | Morris | 3 7 6 |
| 034 | DECLARES HOPE (Capt. Black) | Sherwin | 3 7 6 |

(The above have arrived.)

| | | | |
|---|---|---|---|
| 001 | SILVER BAND (Mr. Cox) | J. Renwick | 4 9 0 |
| 192 | SPRINGDALE (Mr. Hall) | J. Renwick | 3 8 7 |
| 000 | SNOZ CREST (Mr. Botterill) | Botterill | 3 8 7 |
| 000 | JOHNNY ROEBUCK (Mr. Brock) | Copeland | 6 8 9 |
| 121 | MARCIA (Capt. Wilson) | J. Renwick | 6 8 9 |
| 000 | BENEDICK (Mr. Botterill) | Botterill | 6 8 9 |
| 000 | MERCHANT (Mr. Kimberley) | Rooney | 5 7 10 |
| 00 | KILWINNING (Mrs. McKenna) | McKenna | 9 7 7 |
| 044 | PICLINE (Mr. O'Sullivan) | O'Sullivan | 5 7 7 |
| 000 | DOON STAR (Mr. Rose) | Lund | 6 7 7 |
| 333 | BLACK MINER (Mr. Kenyon) | Bailey | 5 7 7 |
| 131 | MUNSTER'S PRIDE (Mr. Hett) | H. W. Colling | 3 7 3 |
| 000 | ALLENTOWN (Mr. Frost) | Smallwood | 6 7 0 |
| 400 | CRACKPOT (Mr. Parker) | Golightly | 4 7 0 |
| 400 | ASCHAM (Capt. Angler) | Angler | 3 6 7 |

## LINGFIELD.

### TO-DAY'S PROGRAMME AND SELECTIONS.

The programme for the two days at Lingfield looks attractive on paper, but I fear fields will be bad, for the course is very hard. Still, some good prizes are to be competed for, and there should be sufficient material successfully to conclude a busy week. For the Lingfield Park Stakes I fancy Pondoland, Holy Friar, Collaborator, and Dawson's selected, which will probably be Tricky Aunt. Teresina, I believe, waits for the Eclipse Stakes, and is, therefore, not likely to attempt to meet a penalty. Pondoland has badly disappointed, but he must surely win a race, and I fancy this particular course will be ideal for him, for it is probably the easiest mile in England, and for seven furlongs he had shout won the Jubilee. Holy Friar ran well at Ascot, and may do duty instead, in which case the inference is obvious. Collaborator showed signs of returning to form, but I fear he is a rogue who only wins when in the mood. Teresina, were she to run, could win the race, but I fancy she will be an absentee. My vote, therefore, goes to Pondoland. The Summer Handicap should be won by Thoughtless or Achanali, and I give the former the preference. Selections:—

Waterside Handicap—**Purse Proud.**
Batnors Plate—**White Cat.**
Park Stakes—**Pondoland.**
Summer Handicap—**Thoughtless.**
Jack's Bridge Plate—**Pont Royal.**
Oak Tree Plate—**Household Brigade.**

[The figures in front of the names of the horses are an index to placings in their last three engagements—reading from right to left.]

**1.50—WATERSIDE (L.) HANDICAP** of £300. 7 f.

| | | | |
|---|---|---|---|
| 002 | PURSE PROUD (Mr. Bancroft) | Easterbee | 3 8 0 |
| 203 | BAILIFF (Mr. Barling) | Barling | 3 7 13 |
| 100 | HOLY STAR (Mrs. Hartigan) | F. Hartigan | 3 7 7 |
| 044 | MAGRARITZA (Mr. Newton) | Scourfield | 3 7 6 |

(The above have arrived.)

| | | | |
|---|---|---|---|
| | AUBELIUS (Mr. M. Rhodes) | M. Rhodes | 5 9 4 |
| 105 | MOUDORE (Mr. Longlands) | Longlands | 6 9 4 |
| 000 | DAMAR (Mr. A. Sanson) | Sanson | 5 9 4 |
| 111 | TOBERMORY (5th. ex.) (Mr. Wootton) | Wootton | 3 9 3 |
| 100 | PUCK (Sir S. Wethe) | ...F. Scott | 3 9 0 |
| 312 | LONDON PRIDE (Mr. Kerr) | ...Peck | 3 9 0 |
| 002 | KNOCKANOUR (Mr. Cogan) | Earl | 5 8 11 |
| 800 | GRAND DUKE II. (Mr. Aston) | Harwood | 6 8 10 |
| 000 | PONDOLE MAGIC (Mal. Lyons) | Hastings | 6 8 10 |
| 000 | YOUYOU (Mr. Lives) | Lives | 4 8 10 |
| 000 | VERMONA (Mr. Wynne) | Rhodes | 3 8 10 |
| 110 | TIBET (Mr. Nolke) | Pickering | 3 8 10 |
| 000 | FIREDRAKE (Ld. Howard de Walden) | D. Waugh | 6 8 8 |
| 000 | BLACK MAGIC (Mal. Lyons) | Hastings | 4 8 8 |
| 000 | VERMENA (Mr. Wynne) | Rhodes | 3 8 8 |
| 110 | TIBET (Mr. Nolke) | Pickering | 3 8 8 |
| 000 | FIREDRAKE (Ld. Howard de Walden) | D. Waugh | 6 8 7 |
| 000 | ZEPHYR (Mr. Keen) | Wilmot | 6 8 7 |
| 000 | BENITO (Mr. Lascelles) | Jarvis | 6 8 7 |
| 033 | ANNAM (Mr. R. Warner) | Bisley | 6 8 7 |
| 000 | CANCY BOY (Mr. Stanley) | Beasley | 6 8 7 |
| 000 | BALLY MAC (Mr. Dwyer) | Hyons | 4 8 7 |
| 500 | WEE MON (Mr. Jarvis) | Shedden | 7 8 6 |
| 000 | CHEAP TALK (Mr. Baum) | K. Martin | 5 8 6 |
| 000 | CHEAP TALK (Mr. Baum) | K. Martin | 5 8 6 |
| 000 | KIWI (Mr. R. Jarvis) | R. Jarvis | 5 8 6 |
| 000 | KILLARNEY (Mr. Jarvis) | R. Jarvis | 5 8 6 |
| 000 | DARKNESS (Mr. A. Morton) | Morton | 5 8 6 |
| 000 | GRAND DUKE II. (Mr. Aston) | Harwood | 4 8 6 |
| 000 | UNCLE BONES (Mr. Solomon) | MacGill | 3 8 6 |
| 000 | UNCLE BONES (Mr. Solomon) | MacGill | 3 8 6 |
| 000 | KROONARIA (Mr. Boom) | Hyam | 3 8 6 |
| 000 | KROONARIA (Mr. Boom) | Hyam | 3 8 6 |
| 200 | VISCOUNT VORTIGER (Mr. Shaw) | Walters | 4 8 6 |
| 023 | GREY LADY (Ld.Col. Hopkins) | R. W. Colling | 3 8 6 |
| 320 | SEMPROLIN (Mr. Horne) | Turner | 4 8 6 |
| 000 | WHITE MOUNTAIN (Mrs. Wilson) | Gilpin | 4 8 6 |
| 000 | CYPRUS (Mr. Moss) | Private | 3 8 6 |
| 000 | NICE ONE (Lady Tarrington) | Beasley | 3 8 6 |
| 000 | NICE ONE (Lady Tarrington) | Beasley | 3 8 6 |
| 000 | CHORUS GIRL (Miss Knight) | C. Young | 4 8 6 |
| 000 | GRACEFUL LADY (Mrs. Stevens) | Stevens | 3 8 6 |
| 200 | GREEN WHEAT (Mr. Rice) | Poole | 3 8 6 |
| 000 | HEART OF OAK (Mr. Coldwater) | Hammond | 3 8 6 |
| 000 | PRIZE MONEY (Mr. Jessop) | Smith | 3 8 6 |
| 000 | CHARLIE'S MARK (Mr. F. Hardy) | Hardy | 3 8 6 |
| 000 | ROYAL CAMP (Mr. Burrow) | E. Martin | 3 8 6 |
| 000 | ROYAL CAMP (Mr. Burrow) | E. Martin | 3 8 6 |
| 000 | FITLALIA (Ld. Derby) | Lambton | 3 8 6 |
| 000 | INVINCIBLE (Mr. Dawson) | Dawson | 3 8 6 |
| 000 | PLUS FOURS (Mr. Forbes) | Stubbs | 3 8 6 |
| 000 | PLUS FOURS (Mr. Forbes) | Stubbs | 3 8 6 |
| 000 | FINANCIER (Mr. Lorkin) | Hodges | 3 8 6 |
| 000 | FINANCIER (Mr. Mosey) | Sheldon | 3 8 6 |
| 000 | MISS KITCHENER (Mr. Brown) | Morris | 3 8 6 |
| 01 | WHITE CAT (Mr. Burrows) | S. Darling | 3 8 6 |
| 000 | ADVANCE (Mr. Bowden) | Hiscock | 3 8 6 |
| | ABNEGATE F. (Mr. Cottrill) | Cottrill | 3 8 6 |
| 144 | WAYWARD (Mr. Whitham) | Cottrill | 3 8 6 |
| 0 | TOURNAMENT (Mr. Cormican) | Poole | 3 8 6 |
| 000 | BRIGHT EYES (Mr. H. Rowe) | Wiegert | 3 8 6 |
| 024 | VARAINE (Mr. Dickson) | Bisford | 3 8 6 |
| | GALATIA F. (Mr. Dixon) | Lines | 3 8 6 |
| 133 | BILLY BECK (Mr. Green) | Gwilt | 3 8 6 |
| 000 | WOKINGHAM (Mr. Harris) | Sadler | 3 8 6 |
| 540 | JOE JUNIOR (Mr. Hyman) | MacGill | 3 8 6 |
| | JOE JUNIOR (Mr. Hyman) | MacGill | 3 8 6 |
| | RENDLEMAN (Mr. Joel) | Morton | 3 8 6 |
| | CHERRY GUTTER (Mr. Joel) | Morton | 3 8 6 |
| 44 | FOUR COURTS (Mr. Joel) | Wilmot | 3 8 6 |
| 000 | FOUR COURTS (Mr. Joel) | Wilmot | 3 8 6 |
| 03 | BENUASH (Lady Nunburnholme) | Rochford | 3 8 6 |
| 000 | CARBARY (Mr. Feldon) | Jones | 3 8 6 |
| 00 | LADY WAVE (Mr. Savill) | Savill | 3 8 6 |
| 000 | BLOSSOM (Mr. Waller) | Bullock | 3 8 6 |

**2.50—LINGFIELD PARK STAKES** of £1,000. 1 m.

| | | | |
|---|---|---|---|
| 000 | COLLABORATOR (Mr. W. Cooke) | Platt | 4 9 3 |
| 010 | WESTMEAD (Mrs. Whitburn) | Cottrill | 4 9 0 |
| 020 | HOWDYMEDO (Mr. Hay

## COMPANY NOTICES.

REPORT OF THE DIRECTORS OF THE

### MUNSTER & LEINSTER BANK, LIMITED,

To be Presented at the SEVENTY-FIFTH ORDINARY GENERAL MEETING OF THE SHAREHOLDERS, To be Held at THE HEAD OFFICE, SOUTH MALL, CORK, On TUESDAY, the Twenty-fourth Day of JULY, 1923.

The Directors herewith submit to the Shareholders a Statement of the Bank's affairs for the Half-year ended 30th June, 1923, with a copy of the Auditors' Report on the Accounts and Balance Sheet.

The Profits of the Bank, after deducting Expenses, providing for Interest on Deposits, Rebate on Bills, and for all Bad and Doubtful Debts, amount to ... £94,304 0 7

To which has to be added the balance from the last account ... 41,031 12 9

Making a total of ... £135,335 13 4

The Directors recommend the payment of a Dividend for the half-year at the rate of 20 per cent. per annum ..... £40,000 0 0

Less Income Tax ..... £10,000 0 0

And after transferring to Reserve Fund ..... 30,000 0 0

And applying in reduction of Premises Account ..... 10,000 0 0

The sum of ... 40,000 0 0

leaving a balance to be carried to next account ..... 45,335 13 4

£135,335 13 4

Branches of the Bank have been opened at Enniskerry and Strahane.

By Order of the Board,

T. B. LILLIS, General Manager.

BALANCE SHEET, 30th JUNE, 1923.

| LIABILITIES. | £ s. d. | £ s. d. |
|---|---|---|
| Capital — 200,000 Shares of £5 each. | 1,000,000 0 0 | |
| £2 paid ..... | 400,000 0 0 | |
| Reserve Fund ... | 350,000 0 0 | |
| | | 1,350,000 0 0 |
| Deposit, Current and other Accounts ..... | | 38,798,388 14 9 |
| Profit and Loss: Balance at 31st December, 1922 ..... | 41,031 12 9 | |
| Net Profit for half-year ended 30th June, 1923 ..... | 94,304 0 7 | |
| | 135,335 13 4 | |
| Less Amount transferred to Reserve Fund ..... | | |
| Less Premises Account ..... | 60,000 0 0 | |
| | | 75,335 13 4 |
| | | £50,220,624 8 1 |

| ASSETS. | £ s. d. | £ s. d. |
|---|---|---|
| Cash on hand, at Bank of England and at other bankers and Cheques in course of collection ..... | 2,380,714 10 1 | |
| Call and Short Notice ..... | 902,482 14 2 | |
| Bills Discounted — British Government Stocks, Bonds and Debenture Stocks ..... | 3,856,197 4 3 | |
| Bills Discounted and Securities and Advances on Current Accounts ..... | 12,045,278 0 0 | |
| Bank Premises, Head Office and Branches ..... | 107,631 12 3 | |
| | | 12,150,899 13 3 |
| | | 16,017,096 16 6 |
| Investments — War Loan and other British Government Securities (Corporation Stocks, Bonds and Debenture Stocks ..... | | 1,734,581 15 6 |
| | | 12,166,477 2 9 |
| | | 302,468 13 4 |
| | | £50,220,624 8 1 |

STANLEY HARRINGTON, } Directors.
CHARLES E. MURPHY, }
T. B. LILLIS, Director and General Manager.
S. G. Harris, Secretary.

AUDITORS' CERTIFICATE AND REPORT.

We have audited the above Balance Sheet, examined the books of the Company and obtained all the information and explanations we required. We have verified the Cash Balances with London and other Bankers, the Investments with London and other Securities, and we have found them correct. We have also examined the Money at Call and Short Notice, and the Securities held against same, and in our opinion such Balance Sheet is properly drawn up so as to exhibit a true and correct view of the state of the Company's affairs, according to the best of our information and the explanations given to us, and as shown by the books of the Company.

PBURTILL and COMPANY, Auditors.

11th July, 1923.

Bills, Annuities, Coupons, and Dividends are collected in all parts of the United Kingdom and Abroad, and every kind of Banking business is transacted on the usual terms at the Head Office and Branches.

The Purchase and Sale of Stocks and Shares are effected.

Strong Rooms are provided for the custody of deeds and other property deposited by Customers of the Bank.

EXECUTORSHIPS AND TRUSTEESHIPS.

The Bank, having the necessary powers, is prepared to undertake the offices of Executors and Trustees. Particulars of terms can be obtained from the Head Office and Branches.

THE MUNSTER AND LEINSTER BANK, LIMITED,

Head Office,
Cork, 12th July, 1923.

To the Shareholders of
The Munster and Leinster Bank, Limited.

Dear Sir or Madam,—The Directors, having considered the question of further raising the Capital of the Bank in consequence of the large increase of its business, have now decided to submit to the Shareholders a proposal for increasing the Capital by 50,000 new Shares, and the Directors propose to raise the £250,000 Shares into £500,000 Shares.

If the Shareholders agree, the present Shareholders will be offered these Shares in the proportion of one new Share for every four Shares held by him at the present time.

Fractions of Shares will be dealt with by the Directors in such manner as they may think most advantageous to the Shareholders in each case.

Notice has been given that the following Resolutions will be proposed, and seconded at the Half-yearly General Meeting, to be held on Tuesday, the 24th day of July, 1923, at 3 o'clock in the afternoon:—

(1). That the Capital of the Company be increased by the creation of 50,000 New Shares of £5 each, which shall be considered part of the original Capital of the Company, and shall be subject to the same provisions as to the amount to be paid up on each Share, and as to the payment of calls and instalments, transfer and transmission, forfeiture, lien, and otherwise, as are contained in the Articles of Association.

(2). That such new Shares shall be offered in the first instance to those who are Shareholders of the Company on the 9th day of July, 1923, in proportion as nearly as may be to the amount of £5 per Share, held by them, and at the rate of £5 per Share, being the amount which is to be paid up in respect of each such new Share.

(3). That the payment for such new Shares in respect of such amount as shall from such time or times as the Directors shall think fit.

The Report and Balance Sheet to 30th June, 1923, and Notice convening General Meeting are sent herewith.

Yours truly,
S. G. HARRIS,
Secretary.

## BRITISH EXPORTS DOWN FOR MAY.

That it is not possible to gauge the trend of industry by month-to-month comparisons is a fact made clear by the Board of Trade returns for June published yesterday. These returns show a drop of £8,750,000 in the value of British goods sent abroad last month as compared with May—the record month since January, 1921. But that is a phenomenon constantly recurring, as is shown by the following comparative table of export values:—

| | May. | June. |
|---|---|---|
| 1921 ..... | £43,088,418 | £36,152,238 |
| 1922 ..... | £58,045,363 | £62,146,861 |
| 1923 ..... | £71,554,564 | £62,863,659 |

The bulk of the fall occurs under the headings of manufactured goods, £3,500,000 in respect of cotton goods and £1,000,000 in respect of vehicles. Another £2,500,000 in the total decrease is in respect of raw materials, £1,500,000 being in the value of coal, of which £1,000,000 tons fewer were exported in June than in May.

Taking a long period comparison, there is every indication that, despite occasional setbacks, month by month, British trade generally is improving.

For the first six months of the year export values have been :—

| | |
|---|---|
| 1921 ..... | £348,895,027 |
| 1922 ..... | £351,761,805 |
| 1923 ..... | £382,679,027 |

Between 1921 and 1923 our exports of raw materials have almost trebled, the export of coal having more than trebled, from £18,433,560 to £50,415,430. Compared with 1921, however, the values of exported manufactured articles now standing at £289,650,805, have fallen by £29,878,978, machinery and vehicle exports bearing the bulk of the slump.

# FINANCIAL NEWS AND NOTES.

## IRISH STOCK EXCHANGES.

### DUBLIN.

**CONSOLS GOOD. ROOM IN THREAD SHARES. LARGER PROPORTIONATE NATIONAL BANK DISTRIBUTION.**

The outstanding feature on 'Change was the big demand for Thread Shares, particularly English Sewing Cotton Ord. Shares on the very fine final dividend statement, which admits of the usual 15 p.c. dividend, together with a 5 p.c. bonus, making 20 p.c. for year past few years. In addition, there is about £900,000 for Reserves, against nil last year. The final dividend and bonus on the Ord. Shares are equal to 3s. 6d. per share, less income tax. Coats Ord. Shares were also strongly disposed in the hope that when several months later the accounts for year to 30th June last become available there may also be some cause for extra satisfaction.

General business was rather more lively, despite the excessive heat wave, and the special holiday influences arising therefrom. The feature in the Funds was the strong market in Consols, while War Loan 4½ p.c. Securities was resumed in view of the present dividend period. Bank Stock and Nationals rose, the latter on the increased distribution, and Royals maintained recent strength. Munsters were bid for. Guinness Ord. hardened up further, but others in the Brewery and Distillery group were quiet. City Steam Ord. Stock relapsed further, but the Pref. advanced and was bid for. Marconi Shares were harder. Home Railways were quiet. Ord. Stocks were idle and dull, and Pre-Ord. issues mostly firmer where dealt in. A feature was the slump in Parent Tyre Deferred to 28s. 6d. Thread Shares were buoyant on the good English Sewing Cotton final dividend statement. Both Coats and Cottons were dealt in fairly freely at last, but the Stock Exchange eliminated the last quotations in the day's official list for some inscrutable reason, which investors would be glad to get an explanation of, as sometimes quotations of last prices are left in the official list, which are certainly no aid or guide to the present market price. Money Shares were higher. Tobacco Shares received strong support, especially Imperials.

In the Funds Consols opened ⅜ higher at 57⅜ and rose further to 57½, but War Loan 4½ p.c. fell ⅛ to 96 and Conversion Loan ½ to 78. War Loan 5 p.c. repeated 100¼, the old Blackrock 3½ p.c. Drainage Stock quoted 60¼.

Banks were better on the larger National distribution. Bank Stock rose ½ to 24½, on increased interim dividend and Nationals ½ to 20½, while Munsters closed ½ higher at 8 8½ nominally. Royals remain at 13½.

In Breweries, etc., Guinness Ord. rose ½ to 354, while Castlebellingham and Drogheda Ord. repeated 4¾ and J. Jameson and Son Ord. repeated 4¾ and J. Power and Son Pref. closed at 20½.

City Steam Stock fell 2½ to 142, but the Pref. rose 1 to 102.

Marconi Ord. rallied 6d. to 44s. 6d., but Radio Common fell 3d. to 13s. 3d.

Home Rails were practically idle, as only small lots changed hands. Dublin and South-Eastern Ord. fell 1 to 20½, but the Pref. closed ½ higher at 50½. Great Northern were steady ¼ to 65¼, but the Pref. rose ½ to 68. West Carbery Baronial realised 12s. Great Southern repeated 50.

Dunlop Rubber Ord. rose 4½d. to 8s. 4½d., but Parent Tyre Deferred fell a further 2s. 6d. to 28s. 6d., and the Ord. show no rally at 16s.

Gas, Bakery, Drapery, and Miscellaneous securities were drawn blank.

Manufacturing Shares were conspicuous by the strength in Thread Shares. Coats rose 1s. to 69s. 9d. Cottons 3s. 3d. to 65s. 6d., and the Pref. 6d. to 20s. Dyers remain at 57s. 6d. Calicos rose 1s. 1½d. to 28s., 28s. 3d., and Courtaulds 1s. 1½d. to 68s. 10½d. American Tobacco rose 4½d. to 3d. better at 69s. 6d. up to 69s. 10½d., 70s. 1½d. Imperials were also firmer at 69s. 6d. up to 69s. 10½d., but the Debs. for an odd lot fell 4d. to 75s. x.d. Lever Bros. 8 p.c. rallied 4½d. to 20s. 10½d., 21s. 1½d., and the 7 p.c. quoted 21s. 10½d. Brunner Mond Shares realised 36s.

In Trading, etc., J. G. Mooney and Co. Shares rose ½ to 5s.

**BUSINESS DONE.**

AT ALL SESSIONS.

Transfers for cash marked "c."

Cousins ..... (57) 57½ c
Cousins ..... (60) 60 c
4½% War Loan..(1925) 100½
5% War Loan..(1929-47) 100½
5% War Loan..(100) 100
Funding Loan..(1960-90) 78
Colver, Ross ..... (178) 178
Irish Tree. Bonds..1023
Irish Tree. Bonds..1024
Blackrock Drainage ..... 60
Bank of Ireland ..... (945) 945
(946) 945
Munster & Leinster ..... (24) 24
National ..... (20½) 20½
Royal ..... (13½) 13½
Castlebellingham Brewery ..... (95) 95
Guinness ..... (354) 354
Jameson (Deb.) ..... (74) 75
City Steam..... (144) 142
Do. Pref..... (141) 102
Marconi ..... (44½) 44/6
Radio ..... (13) 13/3
Do. Pref..... (21) 20½
Do. Pref..... (50) 50

*Odd lot: b-bid, a-asked.
(Last business done for the current week.)

**IRISH BANKS RATE.**

5 p.c. 8th July, 1923.
2 p.c. 5th July, 1923.

**STOCK EXCHANGE SETTLEMENTS.**

| | |
|---|---|
| Mining contango day ..... | July 23 |
| General contango day ..... | July 24 |
| Ticket day ..... | July 25 |
| Account day ..... | July 26 |
| | Aug. 3 |
| | Aug. 7 |
| | Aug. 8 |
| | Aug. 9 |

## DIVIDENDS AND REPORTS.

BANK OF IRELAND.—7 per cent. for half-year ended June 30, 1923 (interim), against 7 per cent. in June last year and 7 per cent. in December last.

NATIONAL BANK, LTD.—10 p.c. per annum (10s. per share), free of income tax, for half-year, £30,000 reduction of bank premises account, £15,000 to reserve, £50,000 reduction of contingencies account, £50,000 reduction of bank premises account, £78,000 transferred from Ord. at 86, the Def.-Ord. at 37½, and the "A" Stock at 34½ each rose ½, while the 5 p.c. Pref. rose 1 to 101.

COLONIAL AND FOREIGN RAILS were almost unchanged. Antofagasta rose 1 to 83, and United Havana ½ to 75½. American cans generally were lower, and fell a point in most cases.

## CLOSING PRICES.

The quotations in the following tables were made up at an earlier hour than, and may, therefore, vary to some extent from, those given in our comments.—

**CONSOLS, ETC.**

| | | | |
|---|---|---|---|
| Consols ..... | 57⅜-57½ | 3½ p.c. Conv. Loan | 77½-78 |
| War Loan 5% ..... | 99½-100 | India 3% ..... | 57-58 |
| do. 4½ % ..... | 95½-96 | do. 3½ ..... | 51½-52 |
| do. 4% ..... | 89½-90 | do. 2½ ..... | 42½-43½ |
| do. 3½ % ..... | 77½-78 | do. 2½ ..... | 37½-38½ |
| Funding Loan ..... | 78½-79 | Local Loans 3% ..... | 48½-49½ |
| Victory Bds. ..... | 99½-99¾ | Sudan 4½ p.c. | 103-104 |

**COLONIAL GOVERNMENT STOCKS.**

| | | | |
|---|---|---|---|
| Alberta 4½ 1942 ..... | 87-88 | Nigeria 4% ..... | 102-104 |
| Aust. Com. 5% ..... | 101½-102 | Q'land 4½ 1940-50 | 97-98 |
| do. 4% ..... | 104-105 | do. 4% 1905-25 ... | 97-98 |
| do. 4% 1917-47 ... | 97-98 | do. 4% 1932-52 ... | 102-103 |
| Brit. Col 4½ 1941 ... | 97-98 | S. Africa 4% Ons | 94-96 |
| Canada 4% ..... | 99-100 | do. 4½ ..... | 97-98 |
| do. 4½ 1933-53 ... | 99-100 | S.A. 4½ ..... | 97-98 |
| do. 5% 1926 ..... | 103-104 | do. 5% ..... | 98-101 |
| Cape 3½ Cons. ..... | 107-108 | do. 3½ ..... | 68-70 |
| Ceylon 4½ ..... | 97-98 | Victoria 4½ 1903-45 | 97-98 |
| Natal 3½ ..... | 77-78 | do. 4½ 1925-55 ... | 100-101 |
| N.S.W. 4½ 1925-7 ... | 101-102 | W. Australia 4% | 97-98 |
| do. 4½ 1932-7 ... | 98-100 | do. 5% 1926-56 ... | 103-104 |
| do. 5% 1930-40 ... | 104-105 | | |
| N. Zeal'd 4% ..... | 97-98 | | |

**BRITISH RAILS.**

| | | | |
|---|---|---|---|
| 112 | Gt. Western ..... | 113¼ | 114½ +2 |
| 102½ | Gt. Mid. & Scot. Ord. | 103 | 104¼ +1 |
| — | Do. 4 p.c. Pref. ... | 97 | 100 |
| — | Do. 5 p.c. Pref. ... | 97 | 100 |
| — | Do. 5 p.c. Red. ... | 97 | 100 |
| — | Do. 5 p.c. Red. ... | 78 | 80 |
| — | North East. 5 p.c. | | |
| 85¾ | Lon. & North West. | 87 | 88 +1 |
| — | Do. Def. Ord. ..... | 33½ | 34½ +½ |
| — | Do. 4 p.c. 1st Pref. | 80 | 81 |
| — | Do. 4 p.c. 2nd Pref. | 70 | 71 +1½ |
| — | Do. 4 p.c. Red. ... | 80 | 81 |
| 49½ | Metropolitan ..... | 50 | 51 |
| — | Do. 5 p.c. Pref. ... | 98 | 100 |
| — | Do. Def. Ord. ..... | 35½ | 36½ +½ |
| 85¾ | Southern Ord. ..... | 87 | 88 +¾ |
| — | Do. Def. Ord. ..... | 34½ | 35½ +¾ |
| — | Do. 5 p.c. Pref. ... | 102 | 103 |
| 11½ | Do. 4 p.c. Pref. ... | 11½ | 12 +1 |
| — | Do. 5 p.c. Pref. ... | 101 | 102 |
| — | Do. 5 p.c. Red. ... | 85 | 87 +1 |
| 22½ | Underground Electric | 22½ | 23 |
| — | Do. Income Bonds .... | 97 | 98 |
| 103 | Do. Pref. Deb. ..... | 103 | 104 |

**AMERICAN RAILS.**

| | | | |
|---|---|---|---|
| — | Atchison ..... | 100 | 100 −1 |
| — | Baltimore ..... | 42 | 43 |
| — | Chesapeake ..... | 77 | 78 |
| — | Chicago, Milwaukee | 31 | 32 |
| — | Erie ..... | 21 | 22 |
| 12½ | Do. 1st Pref. ..... | 19 | 20 −1 |
| — | New York, Ontario | 33 | 34 |
| — | New York, Chicago | 93 | 94 |
| 33½ | Southern Pacific ... | 84 | 84 +1 |
| — | Southern Pacific ... | 140 | 142 |
| — | Union Pacific ..... | 132½ | 133½ |

**COLONIAL AND FOREIGN RAILS.**

| | | | |
|---|---|---|---|
| 92 | Antofagasta ..... | 82 | 84 +1 |
| — | Argentine, G.W. Ord. | 84 | 86 |
| — | Bahia Blanca & Nor. | 14 | 16 |
| — | Brazil Railway Common. | 34 | 36 |
| — | Buenos Ayres Gt. S. | 90 | 92 |
| — | Buenos Ayres and Pacific | 82 | 84 |
| — | Buenos Ayres and W. | 139 | 141 |
| — | Canadian Pacific ... | 123 | 124 |
| — | Central Argentine ... | 103 | 105 |
| 22 | Central Uruguay ... | 18 | 20 |
| 72 | Do. Pref. ..... | 68 | 70 |
| — | Entre Rios ..... | 24 | 26 |
| — | Do. 6 p.c. Pref. ... | 74 | 76 |
| — | Grand Trunk 4 p.c. Guar. | 73 | 75 |
| — | Grand Trunk 4 p.c. Deb. | 77 | 79 |
| — | Do. 4 p.c. Perp. Deb. | 77 | 79 |
| — | Hudson Bay ..... | 18 | 19 |
| — | Leopoldina ..... | 11 | 12 |
| — | Mexican Rails ..... | 24 | 25 |
| 27½ | Do. 8 p.c. Pref. ... | 21 | 22 |
| 21½ | Do. 6 p.c. Pref. ... | 18 | 21 |
| — | Mexican Rail 1st Pref. | 4 | 5 |
| — | Mexican Rail 2nd Pref. | 2 | 3 |
| — | Mexican Nat. Rail Pref. | 2 | 3 |
| 73 | Sth. Paulo Ord. ..... | 72½ | 73½ +½ |
| — | United Havana ..... | 73½ | 74½ + ½ |

**FOREIGN BONDS.**

| | | | |
|---|---|---|---|
| 99¾ | Argentine, 1886 ..... | 99 | 100* |
| — | Do. 4 p.c. Rescissions | 72 | 74 |
| 88¼ | Do. 5 p.c., 1909 ..... | 81 | 83 |
| 88¼ | Do. 5 p.c., 1916 ..... | 81 | 83 |
| — | Brazil 4 p.c., 1889 ... | 50 | 52 |
| 74 | Do. 5 p.c., 1895 ..... | 72 | 74 |
| — | Do. 5 p.c., 1903 ..... | 90 | 91 |
| — | Do. 5 p.c., 1906 ..... | 91 | 93 |
| — | Do. 5 p.c., 1910 ..... | 90 | 92 |
| — | Do. 5 p.c., 1911 ..... | 90 | 92 |
| — | Do. 5 p.c., 1912 ..... | 90 | 92 |
| — | Do. 5 p.c., 1913 ..... | 90 | 92 |
| — | Do. 5 p.c., 1914 ..... | 90 | 92 |
| — | Do. 5 p.c., 1919 ..... | 90 | 92 |
| — | Do. 5 p.c., 1927 ..... | 90 | 92 |
| — | Do. 5 p.c., 1941 ..... | 90 | 92 |
| — | Do. 5 p.c., 1961 ..... | 90 | 92 |
| — | Do. 5 p.c., 1963 ..... | 90 | 92 |
| — | Do. 5 p.c., 1965 ..... | 90 | 92 |
| — | Do. 5 p.c., 1968 ..... | 90 | 92 |
| — | Do. 5 p.c., 1999 ..... | 90 | 92 |
| — | Do. 5 p.c., 2000 ..... | 90 | 92 |
| — | Do. 5 p.c., 2001 ..... | 90 | 92 |
| — | Do. 5 p.c.,

## AUCTION TO-DAY AT 29 BACHELOR'S WALK, COX'S AUCTION ROOMS.

### SUPERIOR DUBLIN-MADE FURNITURE, PIANOS, &c.

(REMOVED FROM MESSRS. BEVERLY SMITH'S STORES AND SEVERAL PRIVATE RESIDENCES FOR CONVENIENCE OF SALE.)

COMPRISING: FIVE SUPERIOR UPRIGHT GRAND OVERSTRUNG PIANOS, by EMINENT GERMAN and OTHER MAKERS; A LARGE ASSORTMENT of DININGROOM and DRAWINGROOM FURNITURE, including 7-PIECE CHESTERFIELD SUITE, 9-PIECE MAHOGANY CHIPPENDALE DRAWINGROOM SUITE, TWO HAIR-STUFFED CHESTERFIELD SUITES, 3 PIECES EACH; SUPERIOR INLAID ROSEWOOD CHINA CABINETS, CHIPPENDALE and GILT-FRAMED OVERMANTEL GLASSES, MAHOGANY WRITING DESKS, OAK ROLL-TOP DESKS, DININGROOM and SIDE CLOCKS, 5 MAHOGANY ENCLOSED GLASS-BACK SIDEBOARDS; SEVERAL MAHOGANY and OAK SCREW DINING TABLES, 6ft. to 12ft. LONG; OVAL and ROUND TABLES, OCCASIONAL TABLES and CHAIRS, 2 SINGLE HAIR-UPHOLSTERED CHESTERFIELDS; 3 SETS of MAHOGANY DINING CHAIRS, 6 IN EACH, COVERED IN MOROCCO; 4ft. 6in. and 5ft. OAK SIDEBOARDS; HALL STANDS, HALL TABLES and CHAIRS; FIRE SCREENS, BRASS STICK and UMBRELLA STANDS; A LARGE ASSORTMENT of BRASS FENDERS, FIRE BRASSES, LOG and COAL BOXES; PICTURES, PAINTINGS, DECORATIVE and OTHER CHINA, DINNER and TEA WARE, SHEFFIELD SALVERS, TRAYS, CANDLEABRAS, &c. BEDROOM FURNISHING IN VARIETY, including TWO MAGNIFICENT 6ft. CHEVAL BEDROOM SUITES—ONE MAHOGANY, ONE ENGLISH WALNUT; ALSO EIGHT OTHER SUITES, ASSORTED WOODS, SIZES from 3ft. to 5ft.; ASH, WALNUT and MAHOGANY DUCHESSE PAIRS; 6ft. MAHOGANY GLASS-DOOR WARDROBE, CHEVAL DRESSING CHESTS, DRESSING TABLES, WASHSTANDS, TOILET GLASSES, COMMODES; FURNISHINGS for MAIDS' ROOMS; SINGLE and DOUBLE BEDS, WIRES and HAIR MATTRESSES, FEATHER BEDS, BOLSTERS and PILLOWS; A FEW CARPETS, including ONE AXMINSTER, 10 x 12, IN GOOD CONDITION; KITCHEN and DEAL FURNITURE, DRESSERS, TABLES, CHAIRS, MANGLES, ROCKING CHAIRS, SEVERAL LENGTHS LINOLEUM, KITCHEN UTENSILS, AND NUMEROUS MISCELLANEOUS EFFECTS. GOODS ON VIEW. AUCTION COMMENCES AT 12.30 O'CLOCK. PIANOS SOLD AT 2 O'CLOCK.

**JOHN H. COX, F.A.I., AUCTIONEER & VALUER.**

ON VIEW THIS DAY.

### SALE BY AUCTION TO-MORROW (SATURDAY) AND MONDAY NEXT (IN CONTINUATION).

HIGH-CLASS AUCTION OF SUPERIOR

### HOUSEHOLD FURNITURE, PIANOFORTES, CARPETS, AND MISCELLANEOUS EFFECTS.

MESSRS. JAMES HILL and SON, 10, 11, 12 BACHELOR'S WALK, beg to announce that they will hold a HIGHLY IMPORTANT AND ATTRACTIVE SALE BY AUCTION, as above,

Comprising principally: Oak Roll-top Desk, Sheraton Half-circular Folding Card Table, three excellent Mahogany and Ebonised Louis-type China Display Cabinets, Mahogany and Walnut Inlaid Music Cabinets, two magnificent Ebonised Inlaid and Ormolu-mounted China Cabinets (one with Overmantel to match), Mahogany Bureau Secretaire, three Mahogany Bookcases and Cabinets, Four-fold Screens; Sofa and Pair Lounge Arm Chairs, Upholstered in Old Gold Velvet; three Chesterfield Settees, in Tapestry, Saddlebags and Velvet; several superior Mahogany, Walnut and Oak Ebonised Sideboards and Cabinets, with Mirror Backs; ten Mahogany Screw-expanding Dining Tables, with extra leaves, in sizes from 6ft. to 15ft. long; several Sets of Mahogany-frame Dining Chairs; Oval and Round Parlour Tables, on Pillar and Claw; Occasional Tables and Chairs, Rosewood Inlaid Overmantel Glasses; Mahogany, Walnut and Gilt-framed do.; several High-class Drawingroom and Diningroom Suites, of nine and seven pieces each, in Silk Tapestry, Moquette, Velvet and other Coverings. BEDROOM FURNITURE, including: Three 4ft. 6in. Satin Walnut Suites, of three pieces each; two 4ft. 6in. Oak Bedroom Suites, one 4ft. 6in. Dark Walnut Bedroom Suite; 7ft. Birds-eye Maple Wardrobe, with Centre Mirror Door; another 7ft. Burr Walnut do.; several Duchess Pairs, Dressing Tables, Washstands, Toilet Glasses, Scotch Chests of Drawers, two Gentlemen's Mahogany Wardrobes; Mahogany, Walnut and Oak Hall Stands and Chairs; Brass Fenders, Fire Screens, Coal Cabinets; All Brass, Black and Brass and Wooden Bedsteads, with Woven-wire Springs and Hair Mattresses; Oil Paintings, Engravings, Water-Colour Drawings; Tapestry, Lace and Velvet Curtains; Breakfast, Dinner and Tea Services, Plated Ware; Bicycles, Sewing Machine; Kitchen and Deal Furniture; Wardrobes, Press, Dressing Tables, Washstands; Mangles, Tables, Chairs; 200 Osram Electric Lamps, 220 v., 50 c.p.; Confectioner's large-size Pyro and Hot Plate, and Valuable Effects.

FULL PARTICULARS IN THE MORNING PAPERS.

**JAMES HILL & SON,** AUCTIONEERS and VALUERS, 10, 11, 12 Bachelor's Walk.

## FURNITURE AUCTIONS CONDUCTED BY JAMES H. NORTH & CO., AUCTIONEERS, 110 GRAFTON STREET.

ESTABLISHED 90 YEARS. TELEPHONE No. 65.

### ADAM'S SALEROOMS,

19 STEPHEN'S GREEN, N.

TUESDAY, 17th JULY, 1923, and following day, at 12 o'clock.

AUCTION SALE OF A LARGE COLLECTION OF SUPERIOR FURNITURE, PIANO, OIL PAINTINGS, etc. Comprising: briefly — Broadwood Upright Piano, Inlaid Rosewood Case, Iron Frame; Inlaid Music Cabinet and Seat, 4 fine Chiffoniers, Louis Mahogany and Ormolu China Cabinets; Chesterfield and other Couches and Settees, Divan Easy Chairs, Occasional Chairs and Tables, Antique Inlaid Mah. Folding, Chippendale Card, Loo and Tea Tables; Brass Indian Coffee Table, Chippendale Plant Stands, Mah. 2-Door and Revolving Bookcases, Antique Walnut Cylinder-Front Bureau Bookcase, Antique Slope-Front Pedestal Writing Table, Rosewood, Walnut and Gilded Overmantels; Girondole Mirrors, Walnut Mirror-back and Mah. Sideboards, Telescope Dining Tables, Dinner Wagons and sets Dining Chairs; Inlaid Screens, 2 Antique Oak Blanket Chests, Flemish Oak Hall Bench, Walnut Hall Stands and Chairs, Grandfather Mah. Clock, All-Brass Fenders and Coal Boxes, Plated Ware, Wine, Antique Ribbed Plate Bucket, Dinner- and Breakfast Services; Glass and China, Axminster and Brussels Room and Stair Carpets and Rugs; Chippendale Mah. and Brass Wall Mirrors, Fenders, Irons, Chests of Drawers; Mah. Mirror-door Wardrobes, Duchess Pairs of Toilet Tables and Glasses; Good Pair and Small Desk Furniture, B. and I. and Oak Bedsteads, Spring and Hair Mattresses and Bedding, Curtains, Child's Cot and Chair, Linoleum, Washing Machine and Smith Premier, Typewriters; Turner Iron Safe, Lawn Mowers and Garden Tools, Trunks and Portmanteaux, Kitchen and Deal Furniture and Utensils; Books, etc. Interesting Oil Paintings, Portraits, etc., of Irish Interest, Dutch and Irish Schools. On View Monday, 16th July, 10 till 12. Sale Tuesday, 17th, and following day, at 12 o'clock. Purchasers to pay 5 per cent. Auction Fees.

**JAMES, ADAM & SONS,** Auctioneers and Appraisers, 17 MERRION ROW and 19 STEPHEN'S GREEN.

### AUCTION OF PRIME MEADOWS,

SALE THIS DAY AT 12 O'CLOCK.

(For Thomas Lunden, Esq.)

MESSRS. HAZLEY and CO. will SELL BY AUCTION, on the Lands, about 22 IRISH ACRES PRIME MEADOW, in lots to suit buyers. Terms at Sale.

**HAZLEY & COMPANY,** Auctioneers and Valuers, BLACKROCK.

SAORSTAT EIREANN.

COUNTY OF KILDARE—SHIPTON'S SALE.

JOHN J. MOORE v. HOWARD LACY.

TO BE SOLD BY AUCTION, by virtue of a Writ of Fi. fa. in this cause to me directed, at Drumcree Stud Farm, Tully, Kildare, on SATURDAY, the 14th day of JULY, 1923.

Black Bess, Bay Mare, Sir Desmond, Claque, sire of winners; Bay Mare, Little Comet, with fifty foal at foot; Bay Mare, Golden Girl, with cash foal at foot; Bay Mare, Pretty Dick, with fifty foal at foot; Bay Mare, Miss Ajax, with fifty foal at foot; all said foals by Marchmond; Bay Gelding, Fannon, by Marchmond; three-year-old Chestnut Mare, Well Caught; Chestnut Mare, Miss Betty; Grey Mare, Maple Wardrobe, with Centre Mirror Door; another 7ft. Bury Walnut do.; several Duchess Pairs, Dressing Tables, Washstands, Toilet Glasses, Scotch Chests of Drawers, two Gentlemen's Mahogany Wardrobes; Mahogany, Walnut and Oak Hall Stands and Chairs; Brass Fenders, Fire Screens, Coal Cabinets; All Brass, Black and Brass and Wooden Bedsteads, with Woven-wire Springs and Hair Mattresses; Oil Paintings, Engravings, Water-Colour Drawings; Tapestry, Lace and Velvet Curtains; Breakfast, Dinner and Tea Services, Plated Ware; Bicycles, Sewing Machine; Kitchen and Deal Furniture; Wardrobes, Press, Dressing Tables, Washstands; Mangles, Tables, Chairs; 200 Osram Electric Lamps, 220 v., 50 c.p.; Confectioner's large-size Pyro and Hot Plate, and Valuable Effects.

FULL PARTICULARS IN THE MORNING PAPERS.

**JAMES HILL & SON,** AUCTIONEERS and VALUERS, 10, 11, 12 Bachelor's Walk.

### ADAM'S SALEROOMS,

19 STEPHEN'S GREEN, N.

TUESDAY, 17th JULY, 1923, and following day, at 12 o'clock.

AUCTION SALE OF A LARGE COLLECTION OF SUPERIOR FURNITURE, PIANO, OIL PAINTINGS, etc. Comprising briefly — Broadwood Upright Piano, Inlaid Rosewood Case, Iron Frame; Inlaid Music Cabinet and Seat, 4 fine Chiffoniers, Louis Mah. and Ormolu China Cabinets; Chesterfield and other Couches and Settees, Divan Easy Chairs, Occasional Chairs and Tables, Antique Inlaid Mah. Folding, Chippendale Card, Loo and Tea Tables; Brass Indian Coffee Table, Chippendale Plant Stands, Mah. 2-Door and Revolving Bookcases, Antique Walnut Cylinder-Front Bureau Bookcase, Antique Slope-Front Pedestal Writing Table, Rosewood, Walnut and Gilded Overmantels; Girondole Mirrors, Walnut Mirror-back and Mah. Sideboards, Telescope Dining Tables, Dinner Wagons and sets Dining Chairs; Inlaid Screens, 2 Antique Oak Blanket Chests, Flemish Oak Hall Bench, Walnut Hall Stands and Chairs, Grandfather Mah. Clock, All-Brass Fenders and Coal Boxes, Plated Ware, Wine, Antique Ribbed Plate Bucket, Dinner- and Breakfast Services; Glass and China, Axminster and Brussels Room and Stair Carpets and Rugs; Chippendale Mah. and Brass Wall Mirrors, Fenders, Irons, Chests of Drawers; Mah. Mirror-door Wardrobes, Duchess Pairs of Toilet Tables and Glasses; Good Pair and Small Desk Furniture, B. and I. and Oak Bedsteads, Spring and Hair Mattresses and Bedding, Curtains, Child's Cot and Chair, Linoleum, Washing Machine and Smith Premier, Typewriters; Turner Iron Safe, Lawn Mowers and Garden Tools, Trunks and Portmanteaux, Kitchen and Deal Furniture and Utensils; Books, etc. Interesting Oil Paintings, Portraits, etc., of Irish Interest, Dutch and Irish Schools. On View Monday, 16th July, 10 till 12. Sale Tuesday, 17th, and following day, at 12 o'clock. Purchasers to pay 5 per cent. Auction Fees.

**JAMES, ADAM & SONS,** Auctioneers and Appraisers, 17 MERRION ROW and 19 STEPHEN'S GREEN.

## HOUSES AND LANDS.

### DOCKRELL LIMITED,

(MEMBERS OF THE IRISH AUCTIONEERS' AND ESTATE AGENTS' ASSOCIATION.)

**Rathgar** — CHARMING MODERN SEMI-DETACHED HOUSE FOR SALE; non-basement; stretch of light and gas; large garden. The house contains square hall, drawingroom, diningroom, 3 bedrooms, kitchen, hot bath, pantries, motor garage. Ground rent only £8 15/- Immediate possession. Price £1,450. Apply Dockrell Limited, Agents, Dublin.

**Bray Esplanade** — A fine roomy HOUSE FOR SALE, with possession; splendid sea views; 4 reception, 6 bedrooms, kitchen, hot bath; large garden; price £1,300. Apply to Dockrell Limited.

**Blackrock.** — ¼ ACRES—FINE DETACHED RESIDENCE TO LET on moderate and reduced terms. Apply to Dockrell Limited.

**Monkstown or Blackrock** — Wanted immediately by first-class tenant, a small Unfurnished Detached House, with good garden. Rent £130-£150. Replies to Dockrell Limited, South Great George's street.

**Merton Lodge, Killiney** — FOR SALE, a bargain, this desirable Detached Villa, standing on about half an acre, at present let to yearly tenant. Price only £800. Held for ever free of rent. Apply Dockrell Limited, Agents, Dublin.

DOCKRELL LIMITED, 38 & 39 STH. GT. GEORGE'S ST.

## AUCTIONS.

### COMPACT FARM,

WITH SPLENDID RESIDENCE, IDEALLY SITUATED WITHIN TWO MILES OF BOYLE.

I HAVE received instructions from John L. Robertson, Esq., to SELL BY AUCTION, on SATURDAY, 21st JULY, at the COURT-HOUSE, BOYLE, his Residential Farm, at Knockaroe, Boyle. Farm contains 23 Acres Irish Land; L.C. annuity £11 8/-.

The Residence contains diningroom, drawingroom, and kitchen on ground floor; with 4 bedrooms and box room on first floor; all in perfect repair. Out-offices consist of hayshed, cart and car house, cows house, motor garage, etc. This is really an ideal Residence.

For particulars apply

P. A. BOWLES, M.I.A.A., AUCTIONEER, BOYLE.

## HOUSES AND LANDS.

### JAMES H. NORTH & CO.,

110 GRAFTON STREET.

**Pembroke Township, Ballsbridge** — SEMI-DETACHED HOUSE for Sale, with possession; 3 sitting-rooms, 7 bedrooms, maid's room, bathroom, electric light; side entrance; greenhouse, sheds, all in first-class repair. Seen on order from James H. North and Co., 110 Grafton street.

**Baggot Street, Lower** — Rent £80 and taxes; HOUSE in the best part of the street; suit medical man or private tenant. Apply James H. North and Co., 110 Grafton street.

**Wanted to Rent** — Moderate-sized DWELLING-HOUSE, with about 5 acres, in County Dublin or County Wicklow; good, quiet tenants; rent about £60. Replies to James H. North and Co., 110 Grafton street.

### JAMES H. NORTH & CO

110 GRAFTON STREET.

Phone—63 Dublin.

### FARMS FOR SALE, COUNTY WICKLOW.

BULLINGATE, NEAR CARNEW.—A Valuable Grazing and Tillage Farm, with attractive Residence and extensive Farmstead, the property of the late O. H. Braddell, Esq., LL.D. Area, 433a. 3r. 28p. (Statute); held subject to an annuity to the Irish Land Commission of £154 12/6; subject also to a Board of Works charge of £39. The buildings consist of a gentleman's substantial residence, with two reception rooms, seven bedrooms, two bathrooms, and other usual appointments; extensive and sufficient out-buildings; also steward's house and two cottages.

A considerable portion of the land is at present under crop. A healthy, sporting and in every respect desirable locality, three miles from rail. For immediate Sale.

Also NEAR CARNEW—A sound Grazing and Tillage Farm, with desirable Residence and Out-offices, sunny aspect; area, 316 acres (Statute); annuity £129 16/8; Board of Works charge £10 2/8. Practically no waste.

Near RATHDRUM—A general purpose Farm, with neat attractive Residence. Area, 81¼ Acres (Statute); third decadal annuity, £22 4/-; P.L.V., £57.

Full particulars on application to

EDWIN HAMMOND, Auctioneer, CARNEW.

# TODD'S SALE.

### Ladies' and Children's Outfitting, Blouses and Jumpers.

EXCEPTIONALLY GOOD VALUE.

Ladies' Embroidered Nightdresses, 5/11.
Ladies' Art Silk Knickers, with frills at knees, 5/11.
Ladies' Washing Underskirts, in all colours, 2/11.
Children's White Voile Dresses, all sizes and in floral design, 10/-.
Children's Crepe-de-Chine Dresses, 27" to 33" only, 21/-.
Children's Coats, in Shantung and Marocain, to be cleared at half-price.
Special Value in Lace trimmed Voile Blouses, 8/11; were 12/11 and 15/11.

A PERSONAL VISIT WILL REPAY.

# MARY STREET, DUBLIN.

## TO-DAY Bargain Day

Remnants and Oddments Regardless of Cost.

## Forrest's Sale

Colossal Reductions in all Sections.

*Superb Values at our Linen House 9 Wicklow St.*

Forrest DUBLIN

## SALES BY TENDER.

### THE DUBLIN DOCKYARD CO., LTD.

(IN VOLUNTARY LIQUIDATION).

SALE BY TENDER OF THE BUSINESS AND UNDERTAKING OF THE DUBLIN DOCKYARD CO., LTD., AS A GOING CONCERN.

The Ship Repairing and Shipbuilding Yard is situated at Alexandra Basin, the most modern part of the Harbour of Dublin. The Dublin Port and Docks Board's Dry Dock, 412 feet long, and Graving Slip, accommodating up to 1,000 tons, are both within the Yard Boundary.

The Plant is excellently laid out, comprising modern Shipyard and Engineering Tools, Electric, Hydraulic and Pneumatic Plants. The various Workshops are spacious and well lighted, and there are full Stocks of all classes of material.

TELFORD, F.C.A., 40 and 41 Dame street, Dublin, and will be received by him up to TUESDAY, the 31st day of JULY, 1923, at 12 o'clock noon, when they will be opened in the presence of the parties attending.

The Liquidators do not bind themselves to accept the highest or any Tender.

The Premises, Plant, Machinery, Fixtures, Furniture, Stock-in-Trade, and other chattel property may be inspected by intending purchasers on application to the Liquidators.

For further particulars, Conditions of Sale, Form of Tender, Map, etc., apply to

DAVID TELFORD, F.C.A., 40 and 41 Dame street, Dublin.
A. R. KING FARLOW, F.C.A., 50 Gresham street, Bank, London, E.C.2. } Liquidators.

Messrs. ARTHUR COX and CO., Solicitors, 5 St. Stephen's Green, N., Dublin.

## VEHICLES.

ALESBURY TRAPS.

NOTED GOLD-MEDAL TUB, TONNEAU, ALL WEATHER AND HOODED CARS. SEVERAL GOOD SECOND-HAND CARS. Catalogues from ALESBURY BROS. (IRELAND), KING'S CO. Showrooms: 3 LINCOLN PLACE, Westland Row, Dublin.

FOR Sale, good Trap, square rubber tyres, cushions, fit 14; also Harness.—1 St. Lawrence road, Clontarf. 9 E

FINEST quality Tub Trap, 12-13.2, perfect condition; £65.—86 Merrion avenue, Blackrock. 12 F

OUTSIDE Car, newly done up, new rims and 2½ inch tyres; £16.—Carr, Valeetta, Dun Laoghaire. 12 F

RUBBER Tyres, all sizes, fitted; short notice.—The City Wheel Works, Ltd., Great Brunswick street, Dublin.

TRAP and Harness for Sale, suit pony 12 hands. Apply Dunborne Station, Co. Meath. 9 E

TUB Car and Harness, fit colt; Liverpool Gig; horse-clip. Godkin, Saddlers, Kingstown. 11 A

## SALES BY TENDER.

### THE DUBLIN DOCKYARD CO., LTD.

(IN VOLUNTARY LIQUIDATION).

SALE BY TENDER OF THE BUSINESS AND UNDERTAKING OF THE DUBLIN DOCKYARD CO., LTD., AS A GOING CONCERN.

The Ship Repairing and Shipbuilding Yard is situated at Alexandra Basin, the most modern part of the Harbour of Dublin. The Dublin Port and Docks Board's Dry Dock, 412 feet long, and Graving Slip, accommodating up to 1,000 tons, are both within the Yard Boundary.

The Plant is excellently laid out, comprising modern Shipyard and Engineering Tools, Electric, Hydraulic and Pneumatic Plants. The various Workshops are spacious and well lighted, and there are full Stocks of all classes of material.

TELFORD, F.C.A., 40 and 41 Dame street, Dublin, and will be received by him up to TUESDAY, the 31st day of JULY, 1923, at 12 o'clock noon, when they will be opened in the presence of the parties attending.

The Liquidators do not bind themselves to accept the highest or any Tender.

The Premises, Plant, Machinery, Fixtures, Furniture, Stock-in-Trade, and other chattel property may be inspected by intending purchasers on application to the Liquidators.

For further particulars, Conditions of Sale, Form of Tender, Map, etc., apply to

DAVID TELFORD, F.C.A., 40 and 41 Dame street, Dublin.
A. R. KING FARLOW, F.C.A., 50 Gresham street, Bank, London, E.C.2. } Liquidators.

Messrs. ARTHUR COX and CO., Solicitors, 5 St. Stephen's Green, N., Dublin.

## HOUSES AND LANDS CONTINUED.

DRUMCONDRA.—Compact Residence, 5 apartments, garden, bicycle house; possession; price £600.—James Allen and Son, Agents, 73 Mid Abbey street. 10 E

DALKEY.—Attractive semi detached residence, nine apartments, h. and c. bath, garden; freehold; facing sea; possession; price £1,900.—James Allen and Son, Agents, 73 Mid Abbey street. 10 F

DALKEY.—semi detached Residence, standing on half acre, 7 apartments, h. and c. bath; possession; price £850.—James Allen and Son, Agents, 73 Mid Abbey street. 10 E

DARTRY road, Rathmines; non basement; possession; eight rooms; best situation.—S 254, this office. 12 B

FITZWILLIAM street (Lower)—Plate House, thoroughly sound order, newly decorated; 4 reception rooms, 4 bedrooms, basement offices, electric light; G.R. £50, valuation £44, Pembroke lease 98 years; possession £1,200.—S 202, this office. 11 A

FAIRVIEW—splendid seven roomed House, bathroom, vacant possession; lease 900 years; rent £6 10/- yearly.—S 1574, this office. 9 E

FOR Sale, 11 Apartment Bungalow on half-acre ground; two rooms and dance hall £2 10/- rent yearly leasehold; seaside; poultry farm would suit; price £650; bank reference. Address "Z 3451, Bungalow," this office. 11 F

FOR Sale, 44 Edenvale road, Ranelagh; 8 apartments; close to S.C. church, train, tram; possession. Price £390 or nearest offer. 9 F

FOR Sale, New Detached North Circular road, Dublin. Apply, by letter, to Vendor, 57 York road, Kingstown. Particulars, address "Z 5456," this office. 12 B

FARM for Sale—Good Farm and Residence, in Co. Tyrone; part purchase money can remain; rare opportunity. Particulars, address "Z 5468, Farm," this office. 12 B

GREYSTONES—For Sale, by Private Treaty, Cottage, standing on 3 acres; charmingly situated, commanding extensive sea and mountain views; ½ mile from Greystones Railway Station. Particulars from Rochford Doyle, Auctioneer, Greystones. 9 E

HOUSE for Sale, Frankfort avenue, perfect condition, five bed rooms, reception room, electric light, garden back and front.—S 1985, this office. 9 E

HOUSE for Sale, Belfast; three reception, 5 bedrooms, bathroom, garage; rent £65 per year; ground rent £3 15/-; F.L.V., £25; near penny stage from Junction; possession.—24 Ashley avenue, Belfast. 12 B

KINGSTOWN—Clarinda Park House, detached, every convenience, modern sanitation, hot water pipes, conservatories, stabling, etc.; immediate possession; bargain. Apply Thornton and Co., Agents, 46 Upper George's street. 10 F

KINGSTOWN.—"Claremont," Clarinda Park East. Detached, fully decorated throughout; stabling etc.; bargain. Apply Thornton and Co., Agents, 46 Upper George's street. 10 F

LARGE Premises for Sale, suitable for club, country situation, all conveniences, or might suit trades unions. Apply R 1908, this office. 12 B

MODERN House for Sale, Orlando road, vicinity of Glasnevin, containing reception room, diningroom, three large bedrooms, bathroom, hall (h. and c.), kitchen, good garden, with room for garage entrance; all in perfect order.—S 248, this office. 12 B

NEAT Villa for Sale, Glasnevin—Modern House, price £700. Orders to view from MacArthur's. 10 F

OWELL Park—Handsome modern House, 3 reception, 6 bedrooms; newly decorated; every modern convenience; non basement.—S 231, this office. 12 B

RATHGAR (possession), non-basement; 2 reception, 4 bedrooms, garage, electric light; price £1,000. Orders to view from McArthur's. 12 B

SUTTON—New Bungalow for Sale, price £850; eight apartments; long lease; possession; modern conveniences.—S 6, this office. 9 E

SUTTON Cross—Bella Vista, desirable Residence, semi detached, containing 3 reception rooms, garage, stabling, long lease, low head rent; possession. Apply Wrafter, adjoining. 10 F

SUTTON, near Belfast, seaside Villa (private party); 3 reception, 5 bedrooms, most modern fittings, labour saving conveniences, electric light, central heating; ground and first floors; auctioneer's fees saved. Belfast. 11 A

SANDYCOVE road vicinity—House, perfect repair, consisting drawingroom, diningroom (communicating), breakfast room, 4 bedrooms, servant's room, h. and c. bath, wire-wove bright kitchen range, gas cooker, electric light, gas and telephone; garden front and back; lease for sale. Apply Springfarm Hand of Hope, 10/-; client possession if desired; price £1,550.—S 232, this office. 9 E

VICTORIA road, Rathgar—House, selling £1,000; long lease, low rent.—Counter, 200 Great Brunswick street. 9 E

5 BRENDAN road, Herbert Park, semi detached, non basement, 2 reception, 4 bedrooms, and maid's room, bath, h. and c., electric light; ground rent £12 10/-; immediate possession. Apply on premises, 10 to 12 a.m. 11 F

£500—IMMEDIATE possession, Five Roomed House, Terenure vicinity; long lease.—R 1901, this office. 10 F

## HOUSES TO LET.

### DUBLIN AND DISTRICT.

APARTMENTS—Lists from Central Bureau Agency, 25 Lr. Sackville street. Enclose stamp. 7 F

APARTMENTS Agency, 42 Dawson street.—For studious business people, paying guests; Flats. 10 F

A 7/- partial board. 9 E

A 7/- Earlsfort terrace—Excellent Accommodation for visitors to Dublin. Phone 3775. 6 E

A COUGHENHEIR Case receives sensible Nurse's attention; professional attention; reasonable.—Avondale, 7 Strand road, Sandymount. 10 F

A 7/- Marlborough road, Donnybrook—Vacancies for persons full 42/-, partial 30/.—S 93, this office. 9 E

A 40/- Harrington street—Splendid Double Bedroom, with use of Sitting-room; bath. 10 F

APARTMENTS—Beautiful Furnished Bedroom and Sitting-room in private house, close to Pro-Cathedral; every up to date convenience, electric light; phone; first class cooking and attendance; terms moderate.—S 97, this office, partial if desired; quiet house. 11 F

A 42/- Rathdrum road—Apartments, full or partial Board; every comfort; grounds. 9 E

A 7 Castlewood avenue—Rooms and Sitting-room and use of kitchen. 10 F

APARTMENTS, with or without Board; partial Board; dining out.—S 238, this office. 12 B

A BRIGHT comfortable Bedroom; partial Board; suit gentleman.—24 Kenilworth Park, Harold's Cross. 12 B

APARTMENTS, Furnished, consisting sitting-room and cooker.—33 Northumberland road (3rd. tram). 12 F

A 7/- St. Alphonsus road, Drumcondra—Business Board residence; terms moderate; or permanent. 11 A

A 7/4 Lower Leeson street, Stephen's Green—Select Furnished Apartments. 10 F

BEDROOM and Sitting-room to Let on South Circular road; terms moderate. Apply 3 Donore avenue. 10 F

BOARD Residence, visitors or permanent.—13 Herbert street. 9 E

BED and Breakfast, business gentleman; Clontarf.—S 237, this office. 12 B

## HOUSES WANTED.

A DETACHED House, between Merrion and Mary, with good garden.—R 1902, this office. 9 E

ADVERTISER wants Furnished or Unfurnished House, Flat or suburbs; best reference given. Grafton st. (first floor). 9 E

A NON Basement House to Rent or Purchase Wanted suburbs; small Protestant family, no children; references; state terms, full particulars.—31 Belgrave road, Rathmines. 12 B

FOREIGN Consular Agent seeks House, with garden, 8 293, this office. 9 E

WANTED to Rent or Buy, a Small House, non-basement, in South Dublin or neighbourhood.—S 1980, this office. 9 E

WANTED to rent or buy, House, Ballsbridge district, 3 reception, 4 family bedrooms, garden.—R 1945, this office. 10 F

WANTED to Purchase, with immediate possession, or suburbs. Particulars to R 1877, this office. 10 F

WANTED, for September, Furnished House, preferably detached, city or S. suburbs; two ladies.—S 219, this office. 9 E

WANTED, by two ladies, Furnished House for November (detached preferred), Ballsbridge to Donnybrook.—S 220, this office. 12 F

WANTED, Furnished House, 2 reception, 4 bedrooms, or Flat, 3 rooms and kitchenette.—S 221, this office. 12 B

## CATTLE, LIVE STOCK.

COWS—Choice of six, just calved; cash returned if not satisfactory.—E. Hall, Kill o' Grange, Dublin. 12 B

COWS—For Sale, 8 few Kerries, Dexters, and Jerseys, Springers and newly calved, selected from best milking strains, also Bulls.—Gregory Park, Kingstown; apply to Steward. 12 B

FOR Sale, eight Store Pigs, also pure bred Shorthorn Bull, 2 years old, quiet; Bull, 18 months, Dexter strain.—Deansgrange House, Foxrock. 9 E

FOR Sale, Pedigree Shorthorn Cow, due to calve 14th inst.—Collier, Rockbrae, Bray. 12 A

LARGE York Pigs—Sows, 3 young, Boars and Boar-lings for Sale. Apply Springfarm Herd of Pedigree Pigs, Delgany. 3 Y

MONKEYS, great pets, clean, with brown coats, also Monkey cage, ring tackle; also Memmets Monkey, small, and Irish Terrier, Fox Terrier Puppies, and Shepherd, for Sale; stamp reply.—The Fanciers' Farm, 15 Upper Ormond quay, Dublin. 11 A

PIGS for Sale, ten grand York Sows on second litters, now in pig; Bacon Pigs, Bath and Yorks, for sale after October; these Sows are entered in N.P.R.A.; above Boar is for Sale; farrowed 4th April last. No. 11 let at £10 10/-; also Boar-lings from same litter; choice young pigs; large numbers of young stock from above strain can be seen any day.—J. McCulloch, Donabate, Co. Dublin. 12 B

## DOGS.

A BEDALE Puppies for Sale; strong, healthy, champion bred.—Quinn, 41 Thomas street, Dublin. 12 B

FOR Sale, White West Highland Terrier Puppies, pure bred, pedigree.—748, Irish Times Branch Office, Cork. 10 F

FOR Sale, splendid Irish Red Setter Puppies, four months old.—Apply Bernard Bolger, Mullen Mills, Ferns, Co. Wexford. 10 E

FOR Sale, Highly Bred Irish Red Setter Bitch, 3 years; fully trained; by Dalton Champion ex Norah; £10 10/-.—McInnis, Castlegrove, Tuam. 10 F

FOR Sale, Fox Terrier Puppy, 4 months (dog), well bred.—Sunnyside, Glenageary Hill. 9 E

KERRY Blues—For Sale, 3 Male Puppies, by "Nigger of Leyfield, winner each prizes, etc., Dundalk, Dargle road, Bray, Co. Wicklow. 9 E

KERRY Blue Puppies, three months old, by Nigger of Leyfield, winner each prizes, etc., Dundalk.—Dean Donaldson, Booterstown, Dublin. 11 A

SALE, Pedigree Wire Haired Terrier Pups, males, by Millmount 3 Counsellor—Mopbo. Orpen, Wicklow. 11 A

## PREMISES, LANDS, ETC.

A LARGE Shop and House, 37 High street (with 3 rooms over), suitable for club, 3 rooms overhead, 24 and producing £1 1/3 per week; ground rents £91; lease 900 years; seen any time.—MacArthur's Auction, Friday, 20th July. 10 F

BUSINESS Premises, 3 Lower Sheriff street—Spacious Shop, 8 apartments, let to monthly tenant at £3 per month; ground rent £5; lease 400 years. Seen any time. MacArthur's Auction, Friday, 20th July. 10 F

CAPEL street (148).—Large double fronted Shop, standing on 3 acres; charmingly situated, commanding extensive sea and mountain views; ½ mile from Greystones Railway Station. Particulars from Rochford Doyle, Auctioneer, Greystones. 9 E

CAPEL street (148)—Large double fronted Shop, 8 apartments, let to monthly tenant at £3 per month; ground rent £5; lease 400 years. Seen any time. MacArthur's Auction, Friday, 20th July. 10 F

CAPEL street (148)—Large double fronted Shop, 8 apartments, let to monthly tenant at £3 per month; ground rent £5; lease 400 years. Seen any time. MacArthur's Auction, Friday, 20th July. 10 F

DERELICT Site, Lr. Dorset street—Spacious Yard, 3 stories, 8 rooms, suitable for Garage, Factory, Warehouse, etc.; lease 99 years; rent £15

## AUCTION TO-DAY AT 29 BACHELOR'S WALK, COX'S AUCTION ROOMS.

### SUPERIOR DUBLIN-MADE FURNITURE, PIANOS, &c.

(REMOVED FROM MESSRS. BEVERLY SMITH'S STORES AND SEVERAL PRIVATE RESIDENCES FOR CONVENIENCE OF SALE).

COMPRISING: FIVE SUPERIOR UPRIGHT GRAND OVERSTRUNG PIANOS, by EMINENT GERMAN and OTHER MAKERS; A LARGE ASSORTMENT of DININGROOM and DRAWINGROOM FURNITURE, including 7-PIECE CHESTERFIELD SUITE, 9-PIECE MAHOGANY CHIPPENDALE DRAWINGROOM SUITE, TWO HAIR-STUFFED CHESTERFIELD SUITES, 3 PIECES EACH; SUPERIOR INLAID ROSEWOOD CHINA CABINETS, CHIFFONDALE and GILT-FRAMED OVERMANTEL GLASSES, MAHOGANY WRITING DESKS, OAK ROLL-TOP DESKS, DININGROOM and SHOP CLOCKS, 5 MAHOGANY ENCLOSED GLASS-BACK SIDEBOARDS; SEVERAL MAHOGANY and OAK SCREW DINING TABLES, 6ft. to 12ft. LONG; OVAL and ROUND TABLES, OCCASIONAL TABLES and CHAIRS, 2 SINGLE HAIR-UPHOLSTERED CHESTERFIELDS; 2 SETS of MAHOGANY DINING CHAIRS, 6 IN EACH, COVERED IN MOROCCO; 4ft. 6in. and 5ft. OAK SIDEBOARDS; HALL STANDS, HALL TABLES and CHAIRS; FIRE SCREENS, BRASS STICK and UMBRELLA STANDS; A LARGE ASSORTMENT of BRASS FENDERS, FIRE BRASSES, LOG and COAL BOXES; PICTURES, PAINTINGS, DECORATIVE and OTHER CHINA, DINNER and TEA WARE, SHEFFIELD SALVERS, TRAYS, CANDLEABRAS, &c. BEDROOM FURNISHING IN VARIETY, including TWO MAGNIFICENT 6ft. CHEVAL BEDROOM SUITES—ONE MAHOGANY, ONE ENGLISH WALNUT; ALSO EIGHT OTHER SUITES, ASSORTED WOODS, SIZES from 3ft. to 5ft.; ASH, WALNUT and MAHOGANY DUCHESSE PAIRS; 6ft. MAHOGANY GLASS-DOOR WARDROBE, CHEVAL DRESSING GRENTS, DRESSING TABLES, WASHSTANDS, TOILET GLASSES, COMMODES; FURNISHINGS for MAIDS' ROOMS; SINGLE and DOUBLE BEDS, WIRES and HAIR MATTRESSES, FEATHER BEDS, BOLSTERS and PILLOWS; A FEW CARPETS, including ONE AXMINSTER, 18 x 12, IN GOOD CONDITION; KITCHEN and DEAL FURNITURE, DRESSERS, TABLES, CHAIRS, MANGLES, ROCKING CHAIRS, SEWING MACHINES, LINOLEUM, KITCHEN UTENSILS, AND NUMEROUS MISCELLANEOUS EFFECTS. GOODS ON VIEW. AUCTION COMMENCES AT 12-30 O'CLOCK. PIANOS SOLD AT 3 O'CLOCK.

**JOHN H. COX, F.A.I., AUCTIONEER & VALUER.**

ON VIEW THIS DAY.

### SALE BY AUCTION TO-MORROW (SATURDAY) AND MONDAY NEXT (IN CONTINUATION).

HIGH-CLASS AUCTION OF SUPERIOR

## HOUSEHOLD FURNITURE, PIANOFORTES, CARPETS, AND MISCELLANEOUS EFFECTS.

MESSRS. JAMES HILL and SON, 10, 11, 12 BACHELOR'S WALK, beg to announce that they will hold a HIGHLY IMPORTANT AND ATTRACTIVE SALE BY AUCTION, as above,

Comprising principally: Oak Roll-top Desk, Sheraton Half-circular Folding Card Table, three excellent Mahogany Bookcases, Chippendale Arm-chair, Inlaid Mahogany Sofa and Arm Chairs, Upholstered in Old Gold Velvet; three Chesterfield Settees, in Tapestry, Saddlebags and Velvet; several superior Mahogany, Walnut and Oak Enclosed Sideboards and Cabinets, with Mirror Backs; ten Mahogany Screw-expanding Dining Tables, with extra leaves, in sizes from 6ft. by 4ft. 6in. long; several Sets of Mahogany-frame Dining Chairs; Oval and Round, Fancier Tables, on Pillar and Claw; Occasional Tables and Chairs, Rosewood Inlaid Overmantel Glasses; Mahogany, Walnut and Gilt-framed do.; several High-class Chiffonniers and Diningroom Suites, of nine and seven pieces, Covered in Silk Tapestry, Moquette, Velvet and other Coverings; BEDROOM FURNITURE, including: Three 4ft. 6in. Satin Walnut Suites, of three pieces each; two 4ft. 6in. Oak Bedroom Suites, one 4ft. 6in. Dark Walnut Bedroom Suite; 7ft. Birds'-eye Maple Wardrobe, with Centre Mirror Door; another 7ft. Bury Inlaid Wardrobe; Pairs, Dressing Tables, Washstands, Toilet Glasses, Scotch Chests of Drawers, two Gentlemen's Mahogany Wardrobes, Mahogany, Walnut and Oak Hall Stands and Chairs; Brass Fenders and Fire Brasses, Fire Screens, Coal Vases, Pair Cabinets, All Brass, Hinged Top Coal Scuttle, Brass and Wood Bedsteads, with Woven-wire Springs and Hair Mattresses; Oil Paintings, Engravings, Water-Colour Drawings; Tapestry, Lace and Velvet Curtains; Breakfast, Dinner and Tea Services, Plated Ware; Bicycles, Sewing Machines; Kitchen and Dwelling-house Utensils; Linoleums, Carpets and Rugs; Chippendale Room and Stair Carpets and Runs; Chippendale Mat, and Satin Walnut Bedroom Suites; Pair Mahogany Duchesse Drawers, Mahogany 6ft. 6in. Wardrobe, Duchess Pairs of Toilet Tables and Glasses; Good Pine and Deal Furniture; Inlaid Mahogany Sofa, Arm-chairs, Bedroom Spring and Hair Mattresses and Bedding; Curtains, Child's Pram, Cot and Chair; Empire, Williams, and Wood Pianofortes; Dinner, Tea and Breakfast Sets, Lawn Mowers and Garden Tools, Trunks and Portmanteaus, Kitchen Dresser, Furniture and Utensils in Use, Effects belonging to Gentleman Giving Up Residence, Portraits, &c., of Italian Spanish, Dutch and English Schools, Circa 1600 to 1800, Old Silver, Plate, &c. Sale Tuesday, 17th, and following day, at 12 o'clock. Purchasers to pay 5 per cent. Auction Duty.

**JAMES ADAM & SONS,**
Auctioneers and Appraisers,
17 MERRION ROW and 19 STEPHEN'S GREEN.

## AUCTION OF PRIME MEADOWS,

SALE THIS DAY AT 12 O'CLOCK.
NEW PARK, KILCOCK.
3 ACRES PRIME MEADOW, in lots to suit buyers.
Terms at Sale.

**HAZLEY & COMPANY,**
Auctioneers and Valuers,
Kilcock.

SAORSTAT EIREANN.
COUNTY OF KILDARE—SHERIFF'S SALE.
JOHN MOORE v. ROSE and LACY.

TO BE SOLD BY AUCTION, by virtue of a Writ of Fi Fa in this cause to me directed, at Drumcree Small Farm, near Lucan, on SATURDAY, the 14th day of JULY, 1923,

Black Stallion, Marchmont, by Desmond, Clague, six of winners; Bay Mare, Little Comet, with filly foal at foot; Bay Mare, Golden Girl, with colt foal at foot; Bay Mare Pretty Peggy, with filly foal at foot; Bay Mare, Miss Ajax, with filly foal at foot, all said foals by Marchmond; Bay Gelding, Prince Rupert; three Cows, one old Chestnut Mare, Well Caught; Chestnut Mare, Wee Betty; three Yearling Fillies, Brown Filly Foal, one Yearling Colt, Black Colt, two Mitch Pony and Trap, Farm Carts, Hay Cutter, etc.; a quantity of Hay and Straw, and other Miscellaneous Effects.

N.B.—The particulars above given as to the said Sire, Mares, Foals, etc., have been supplied by plaintiff, but the undersigned do not guarantee the accuracy of such particulars or any of them, and no warranty whatever is expressed or implied, will be given in reference to any of the animals offered for Sale.

Terms strictly Cash. Sale to commence at 12 o'clock noon.

CHARLES DALY, Under Sheriff.
JAMES WALSH, Auctioneer.

## STORE CATTLE SALES EVERY THURSDAY.

**R. & J. WILKINSON, M.I.A.A.**
40-41 PRUSSIA STREET, DUBLIN.

## FURNITURE AUCTIONS CONDUCTED BY JAMES H. NORTH & CO., AUCTIONEERS, 110 GRAFTON STREET.

ESTABLISHED 90 YEARS. TELEPHONE No. 63

### ADAM'S SALEROOMS,

19 STEPHEN'S GREEN, N.
TUESDAY, 17th JULY, 1923, and following day, At 12 o'clock,

AUCTION SALE OF 400 LARGE COLLECTION OF SUPERIOR FURNITURE, PIANO, OIL PAINTINGS, etc. Comprising finely-Mahogany Inlaid Sheraton Half-circular Folding Card Table, three excellent Mahogany Rubbed Inlaid and Ormolu-mounted China Cabinets (one with Overmantel to match), Mahogany Bureau Secretaire, Mahogany Inlaid Sheraton Sofa and Arm Chairs, Fine Old Mahogany Sofa and Arm Chairs, Upholstered in Old Gold Velvet; three Chesterfield Settees, in Tapestry, Saddlebags and Velvet; several superior Mahogany, Walnut and Oak Enclosed Sideboards and Cabinets, with Mirror Backs; ten Mahogany Screw-expanding Dining Tables, with extra leaves, in sizes from 6ft. by 4ft. long; several Sets of Mahogany-frame Dining Chairs; Oval and Round, Fancier Tables, on Pillar and Claw; Occasional Tables and Chairs, Rosewood Inlaid Overmantel Glasses; Mahogany, Walnut and Gilt-framed do.; several High-class Chiffonniers and Dinningroom Suites, of nine and seven pieces, Covered in Silk Tapestry, Moquette, Velvet and other Coverings; BEDROOM FURNITURE, including: Three 4ft. 6in. Satin Walnut Suites, of three pieces each; two 4ft. 6in. Oak Bedroom Suites, one 4ft. 6in. Dark Walnut Bedroom Suite; 7ft. Birds'-eye Maple Wardrobe, with Centre Mirror Door; another 7ft. Bury Inlaid Wardrobe; Pairs, Dressing Tables, Washstands, Toilet Glasses, Scotch Chests of Drawers, two Gentlemen's Mahogany Wardrobes, Mahogany, Walnut and Oak Hall Stands and Chairs; Brass Fenders and Fire Brasses, Fire Screens, Coal Vases, Pair Cabinets, All Brass, Hinged Top Coal Scuttle, Brass and Wood Bedsteads, with Woven-wire Springs and Hair Mattresses; Oil Paintings, Engravings, Water-Colour Drawings; Tapestry, Lace and Velvet Curtains; Breakfast, Dinner and Tea Services, Plated Ware; Bicycles, Sewing Machines; Kitchen and Dwelling-house Utensils; Linoleums, Carpets and Rugs; Chippendale Room and Stair Carpets and Runs; Chippendale Mat, and Satin Walnut Bedroom Suites; Pair Mahogany Duchesse Drawers, Mahogany 6ft. 6in. Wardrobe, Duchess Pairs of Toilet Tables and Glasses; Good Pine and Deal Furniture; Inlaid Mahogany Sofa, Arm-chairs, Bedroom Spring and Hair Mattresses and Bedding; Curtains, Child's Pram, Cot and Chair; Empire, Williams, and Wood Pianofortes; Dinner, Tea and Breakfast Sets, Lawn Mowers and Garden Tools, Trunks and Portmanteaus, Kitchen Dresser, Furniture and Utensils in Use, Effects belonging to Gentleman Giving Up Residence, Portraits, &c., of Italian Spanish, Dutch and English Schools, Circa 1600 to 1800, Old Silver, Plate, &c. Sale Tuesday, 17th, and following day, at 12 o'clock. Purchasers to pay 5 per cent. Auction Duty.

**JAMES ADAM & SONS,**
Auctioneers and Appraisers,
17 MERRION ROW and 19 STEPHEN'S GREEN.

### DOMESTICS (CONTINUED FROM PAGE 13).

REQUIRED, good class young Housemaid for small boy's school; good wages to maid offering experienced references.—Apply, Lingleneuk, Colwyn Bay, North Wales.

WANTED, strong young Girl as Under Housemaid and Nursemaid; 2 in family.—Apply 20 Upper Leeson st. 9 E

WANTED, for Blackrock, young House Parlourmaid; must be willing and obliging; wages £26.—Address "Z 3398, House Parlourmaid," this office. 10 F

WANTED immediately, an experienced Upper Parlourmaid; also an Under Parlourmaid, for country; good wages. Apply, stating experience, to Mrs. Dalton, Mount Anville, Enniskerry. 10 A

WANTED, House Parlourmaid for country; good wages to suitable person; small family and house; electric light. Apply, sending discharges, Mrs. Hatchell, Tawtort, Patrickswell, Co. Limerick. 12 B

### NURSES WANTED.

A GENT for NURSES, MAIDS, and ATTENDANTS Miss Bellingham Todd, 5 Grafton st., Dublin. Interviews daily. 'Tel. No. 6858. 7

AT Once—Wanted, superior Nurse (R.C.), three children (youngest 8 years); refinement and nice manners essential; only first class references (copies sent).—S 295, this office. 12 B

CHILD'S Nurse (experienced) required, clean Girl as Daily Nursemaid, Pembroke district; youngest or only child preferred.—S47, Irish Times Branch Office, Baggot st.

NURSE (Children's) Wanted immediately; experienced. 26 Anglesea road, Ballsbridge. 11 E

WANTED, very superior Maid for boy of 4 years; must understand health; good needlewoman essential; age about 30; religion R.C.; good wages for suitable person. Apply, with copies of papers, to Mrs. Moore, Ballsbridge, Dunboyne, Castle, Dunboyne. 10 F

WANTED, for Kingstown, on or before August 7th, experienced Children's Nurse, age 30 to 35, and Nursery Governess, age 20 to 25 (R.C.); must have good references. Apply by letter, with copies of papers, and state wages required, to "Rosapenna," Church road, Greystones. Interview by appointment in town.

WANTED, young Nurse for two children; R.C. preferred; willing to go to England; must be highly recommended.—Apply, Lisle, Lisle road, Greystones.

WANTED, Children's Maid, good needlewoman essential.—Apply, Mrs. Hamilton, Glenageary. 11 F

WANTED daily, £30 till 7 p.m., Kingstown, nice Girl, safe charge of girl of 3 years.—H 181, Irish Times Branch Office, Kingstown.

WANTED, Children's Maid, R.C., care baby two years, and help older children; going to school; must be good needlewoman; reference; no objection wages.—Mrs. Brooks, Bank House, Tuam. 12 F

### KITCHEN, LAUNDRY, ETC., WANTED.

LADY Kennedy Requires Kitchen-Scullery Maid. Apply Lady Kennedy, Kilcroney, Bray, to Lady Kennedy, Johnstown-Kennedy, Hazlehatch.

WANTED, a good Real Kitchenmaid and Scullerymaid, for Dublin; good wages for Northern Ireland and Scotland. Apply, with full particulars and wages required, to Inspector, Ballycastle Park, Ballycastle, Co. Down. 11 E

### DOMESTICS DISENGAGED.

WORKING Housekeeper—Respectable country Woman wishes situation; good plain cook; dairy, fowl; best references required; highly recommended. Address "T 8256, this office. 12 B

WORKING Housekeeper, one gentleman; good plain cook; highly recommended.—S 165, this office. 4 A

YOUNG Protestant Girl, train first duties; fond of children; Protestant preferred.—S 175, this office.

SERVANTS' REGISTRY, (10 a.m. to 4 p.m. for Servants. (11 a.m. to 4 p.m. for Ladies. 5 Pembroke Lane, Off Baggot st. Phone 1451.

### DOMESTICS CONTINUED.

COOKS AND HOUSEMAIDS DISENGAGED.

A GOOD Plain Cook wishes situation private family; small establishment preferred; Miss Hall, Rathgar, Seamount, Courtown Harbour, Gorey, Co. Wexford.

A YOUNG country Girl wishes a situation as Cook to Gentleman; used to a small family; no washing; town or Terenure preferred. Address all letters to M., 10 Lower Clanbrassil st., Dundalk.

COOK (Excellent; disengaged; highly recommended; no bakings house, mess, or private.—B 1992, this office.

CERTIFIED Dairymaid; understands milk records, cow accounts, &c.; charge master; well recommended. Address "Z 3389, Dairymaid," this office.

COOK General, good cook, city, country.—998, Irish Times Branch Office, Baggot st. Bridge. F

COOK (Plain); good wages; good cook only; good baker; country preferred; can be seen in Dublin by appointment; R.C. Address "Z 3468, Cook," this office.

COOK General, shortly disengaged; well recommended; family leaving Ireland.—B 0 291, Irish Times Branch Office, Co. Meath, Kells.

GOOD Cook disengaged; highly recommended; suburbs or country; good wages.—S 230, this office.

PLAIN Cook or Kitchenmaid; has hotel experience; good references; city preferred.—S 234, this office.

### GENERALS DISENGAGED.

A GENERAL, country Girl; £24; excellent references.—Interview 4 o'clock, Griffin's Registry, 40 Donnybrook.

GOOD, steady General; highly recommended; Sea Cottage, Killiney; £24.—Apply, Killiney 0.

GENERAL, plain cooking, small washing; small family; well recommended.—S 173, this office.

TWO Irish Girls, excellent references offered; one well recommended.—Mary Connolly, Fleckenstown, Swords, Co. Dublin.

YOUNG General, some experience; small family; good references.—S 149, this office. 4 A

YOUNG Girl (17) as General Servant; light duties; can do all housework. Address "Z 3462, General," this office.

YOUNG General, plain cooking, small washing; city; well recommended.—S 172, this office.

### HOUSE AND PARLOURMAIDS DISENGAGED.

EXPERIENCED House Parlourmaid disengaged; good references; small family.—M.C., Coolroe Cottage, Glenageary. 12 F

### NURSES DISENGAGED.

A TRAINED, experienced Infant's and Children's Nurse; Interview.—Miss Bellingham Todd, 5 Grafton street.

EXPERIENCED Nurse disengaged; three baby from 6 months; excellent references.—C. Nunns' Park Lodge, Killiney, Co. Dublin.

INFANT'S Nurse disengaged shortly; city or suburbs; good discharges.—S 62, this office.

SUPERIOR young Girl, Children's Sewingmaid; understands dressmaking; suburbs.—S 183, this office. 7

YOUNG Nurse, experienced children, thoroughly trustworthy. Free on day, 34 Main st., Blackrock. 12 F

### SPECIFIC ARTICLES.

AT KELLY'S, 48 FLEET STREET.—Large selection of Secondhand Single Brass Bedsteads, Spring Mattresses, Wire Mattresses, Overmantels, Fenders, Fire Irons, Fire Brass Signs, Marquises, and Hardware Articles, Kitchen Utensils, Linoleum, Carpets, Rugs, Bicycles, and Pianos; requirements at Hely's, 26 Dame st. 8 12

CROWN Typewriting Machine, cost £8, as new, Sell cheap.—Clibborn, Moate.

FOR Sale, a large White Marble Mantelpiece. Apply 20 Upper Leeson st. 9 E

FOR Sale, Navy Coach Built Pram, nickel fittings, by appointment, R 1961, this office. 9 F

PIANO, Car for Sale, pneumatic tyres.—S 156, this office.

LADIES' large Morocco Shopping Bag, nickel and leather fittings, lined lining, 5/11, postage 9d.; worth 10/6.—Hely's, Dame st. 12 F

LAWN Mowers—Quintuet, the English made Mower, 14 inch, 45/; 16 inch, 48/; The Grafton Stone, Grafton street, Dublin.

NOVELTY.—Real coral charm bell, 5/6, post free; with address, 7/6, post free.—Hely's, Dame st. 8 12

PHONO Tes assured success with Wary Kettle Boiling Set. 4/3, post free.—Hely's, Dame st. 8 12

RAILWAY Lost Property—500 Umbrellas, from 3/6; Sun Shades from 5/6; Overcoats from 5/, Attache Cases from 1/6, Woollen Blankets from 3/6, postage 9d. extra.—W. Cullen, Agent, 6 Sackville Picture Rooms. 20 F

RICK Cowers, Sacks, for Sale or Hire on best terms.—R. Chapman, 25 Chancery street. 24 4

SWIMMING.—Learn it with "Natatorio"; Patent Progressive Motion Supports, 1/9 and 2/2, post free.—Hely's, Dame st. Dublin. 8 12

TOILET Rolls, full standard weight, 3/6 each; wonderful value.—Hely's, Dame st. 8 12

WEDDING Cards, Invitations, Cake Boxes, most fashionable designs, patterns free.—Hely's, Dame st. 8 12

### SPECIFIC ARTICLES WANTED.

ANTIQUE Silver Cups, Candlesticks, Salvers, Sugar Bowls, &c., also Diamond Ornaments, Precious Stones, and Old Gold; highest prices given.—West and Son, 26 Grafton Street, Grafton street.

CASH for pronounced superior, clean Girl or Daily Nursemaid, Pembroke district; youngest or only child preferred.—S47, Irish Times Branch Office, Baggot st.

NURSE (Children's) Wanted immediately; experienced. 26 Anglesea road, Ballsbridge. 11 E

WANTED, very superior Maid for boy of 4 years; must understand health; good needlewoman essential; age about 30; religion R.C.; good wages for suitable person. Apply, with copies of papers, to Mrs. Moore, Ballsbridge, Dunboyne, Castle, Dunboyne. 10 F

WANTED, for Kingstown, on or before August 7th, experienced Children's Nurse, age 30 to 35, and Nursery Governess, age 20 to 25 (R.C.); must have good references. Apply by letter, with copies of papers, and state wages required, to "Rosapenna," Church road, Greystones. Interview by appointment in town.

WANTED, young Nurse for two children; R.C. preferred; willing to go to England; must be highly recommended.—Apply, Lisle, Lisle road, Greystones.

WANTED, Children's Maid, good needlewoman essential.—Apply, Mrs. Hamilton, Glenageary. 11 F

WANTED daily, £30 till 7 p.m., Kingstown, nice Girl, safe charge of girl of 3 years.—H 181, Irish Times Branch Office, Baggot st.

WANTED, Children's Maid, R.C., care baby two years, and help older children; going to school; must be good needlewoman; reference; no objection wages.—Mrs. Brooks, Bank House, Tuam. 12 F

### KITCHEN, LAUNDRY, ETC., WANTED.

LADY Kennedy Requires Kitchen-Scullery Maid. Apply Lady Kennedy, Kilcroney, Bray, to Lady Kennedy, Johnstown-Kennedy, Hazlehatch.

WANTED, a good Real Kitchenmaid and Scullerymaid, for Dublin; good wages for Northern Ireland and Scotland. Apply, with full particulars and wages required, to Inspector, Ballycastle Park, Ballycastle, Co. Down. 11 E

### DOMESTICS DISENGAGED.

WORKING Housekeeper—Respectable country Woman wishes situation; good plain cook; dairy, fowl; best references required; highly recommended. Address "T 8256, this office. 12 B

WORKING Housekeeper, one gentleman; good plain cook; highly recommended.—S 165, this office. 4 A

YOUNG Protestant Girl, train first duties; fond of children; Protestant preferred.—S 175, this office.

SERVANTS' REGISTRY, (10 a.m. to 4 p.m. for Servants. (11 a.m. to 4 p.m. for Ladies. 5 Pembroke Lane, Off Baggot st. Phone 1451.

### HOUSES AND LANDS.

**DOCKRELL LIMITED,**

CHEMBERS OF THE IRISH AUCTIONEERS' AND ESTATE AGENTS' ASSOCIATION.)

**Rathgar**—CHARMING MODERN SEMI-DETACHED HOUSE FOR SALE, non-basement; electric light and gas; large garden. The house consists square hall, drawingroom, dinningroom, 3 bedrooms, kitchen, hot bath, pantries, motor garage. Ground rent only £2 15/. Immediate possession. Price £1,450. Apply Dockrell Limited, Agents, Dublin.

**Bray Esplanade**—A fine roomy HOUSE FOR SALE, with possession; splendid sea views; 4 reception, 6 bedrooms, kitchen, hot bath; large garden; price £1,300. Apply to Dockrell Limited.

**Blackrock**, ¼ ACRES—FINE DETACHED RESIDENCE TO LET or moderate and reduced terms. Apply to Dockrell Limited.

**Monkstown or Blackrock**—Wanted immediately by first-class tenant, a small Unfurnished Detached House, with good garden. Rent £130-£140. Replies to Dockrell Limited, South Great George's street.

**Merton Lodge, Killiney**—FOR SALE, a bargain, this desirable Detached Villa, standing on about half an acre, at present let to yearly tenant. Price only £800. Held for ever free of rent. Apply Dockrell Limited, Agents, Dublin.

DOCKRELL LIMITED,
38 & 39 STH. GT. GEORGE'S ST.

### AUCTIONS.

COMPACT FARM,
WITH SPLENDID RESIDENCE IDEALLY SITUATED WITHIN TWO MILES OF BOYLE.

I HAVE received instructions from John L. Robertson, Esq., to SELL BY AUCTION, on SATURDAY, 21st JULY, at the COURT-HOUSE, BOYLE, his Residential Farm, at Knockatroe, Boyle. Farm contains 33 Acres Prime Land; L.C. annuity £11 8/-.

The Residence contains diningroom, drawingroom, fine kitchen on ground floor; with 4 bedrooms and box room on first floor; all in perfect repair. Out-offices consists of harshed, cart and car house, cows house, motor garage, etc. This is really an ideal Residence.

For particulars apply to

P. A. BOWLES, M.I.A.A.,
AUCTIONEER, BOYLE.

### HOUSES AND LANDS.

**JAMES H. NORTH & CO.,**
110 CRAFTON STREET.

**Pembroke Township, Ballsbridge**—SEMI-DETACHED HOUSE for Sale, with possession; 5 sitting-rooms, 7 bedrooms, maid's room, bathroom, electric light; side entrance; greenhouse, sheds, all in first-class repair. Seen on order from James H. North and Co., 110 Grafton street.

**Baggot Street, Lower**—Rent £90 and taxes; HOUSE in the best part of the street; suit medical man or private tenant. Apply James H. North and Co., 110 Grafton street.

**Wanted to Rent**—Moderate-sized DWELLING-HOUSE, with about 5 acres, in County Dublin or County Wicklow; good, quiet tenants; rent about £60. Replies to James H. North and Co., 110 Grafton street.

**JAMES H. NORTH & CO**
110 GRAFTON STREET.
Phone—63 Dublin.

### FARMS FOR SALE, COUNTY WICKLOW.

BULLINGATE, NEAR CARNEW.—A Valuable Grazing and Tillage Farm, with attractive Residence and extensive Farmstead, the property of the late O. H. Braddell, Esq., I.S.O. Area, 431a. 2r. 28p. (Statute); held subject to an annuity to the Irish Land Commission of £154 12/6; subject also to a Board of Works charge of £39.

The buildings consist of a gentleman's substantial residence, with two reception rooms, seven bedrooms, two bathrooms, and other usual appointments; extensive and sufficient out-buildings; also steward's house and two cottages.

A considerable portion of the land is at present under crop. A healthy, sporting and in every respect desirable locality, three miles from rail. For immediate Sale.

Also NEAR CARNEW—A sound Grazing and Tillage Farm, with desirable Residence and Out-offices, sunny aspect; area, 316 acres (Statute); annuity £129 16/2. Board of Works charge £10 2/8. Practically no waste.

Near RATHDRUM—A general purpose Farm, with neat attractive Residence. Area, 81¼ Acres (Statute); third decadal annuity, £22 4/-; B.I.V., £57.

Full particulars on application to

EDWIN HAMMOND,
Auctioneer, CARNEW.

### HOUSES AND LANDS.

**JAMES H. NORTH & CO.,**
110 CRAFTON STREET.

**Pembroke Township, Ballsbridge**—SEMI-DETACHED HOUSE for Sale, with possession; 5 sitting-rooms, 7 bedrooms, maid's room, bathroom, electric light; side entrance; greenhouse, sheds, all in first-class repair. Seen on order from James H. North and Co., 110 Grafton street.

**Baggot Street, Lower**—Rent £90 and taxes; HOUSE in the best part of the street; suit medical man or private tenant. Apply James H. North and Co., 110 Grafton street.

**Wanted to Rent**—Moderate-sized DWELLING-HOUSE, with about 5 acres, in County Dublin or County Wicklow; good, quiet tenants; rent about £60. Replies to James H. North and Co., 110 Grafton street.

**JAMES H. NORTH & CO**
110 GRAFTON STREET.
Phone—63 Dublin.

### FARMS FOR SALE, COUNTY WICKLOW.

BULLINGATE, NEAR CARNEW.—A Valuable Grazing and Tillage Farm, with attractive Residence and extensive Farmstead, the property of the late O. H. Braddell, Esq., I.S.O. Area, 431a. 2r. 28p. (Statute); held subject to an annuity to the Irish Land Commission of £154 12/6; subject also to a Board of Works charge of £39.

The buildings consist of a gentleman's substantial residence, with two reception rooms, seven bedrooms, two bathrooms, and other usual appointments; extensive and sufficient out-buildings; also steward's house and two cottages.

A considerable portion of the land is at present under crop. A healthy, sporting and in every respect desirable locality, three miles from rail. For immediate Sale.

Also NEAR CARNEW—A sound Grazing and Tillage Farm, with desirable Residence and Out-offices, sunny aspect; area, 316 acres (Statute); annuity £129 16/2. Board of Works charge £10 2/8. Practically no waste.

Near RATHDRUM—A general purpose Farm, with neat attractive Residence. Area, 81¼ Acres (Statute); third decadal annuity, £22 4/-; B.I.V., £57.

Full particulars on application to

EDWIN HAMMOND,
Auctioneer, CARNEW.

# TODD'S SALE.

## Ladies' and Children's Outfitting, Blouses and Jumpers.

EXCEPTIONALLY GOOD VALUE.

**Ladies' Embroidered Nightdresses, 5/11.**
**Ladies' Art Silk Knickers, with frills at knees, 5/11.**
**Ladies' Washing Underskirts, in all colours, 2/11.**
**Children's White Voile Dresses,** all sizes and in floral designs, **10/-.**
**Children's Crepe-de-Chine Dresses, 27" to 33" only, 21/-.**
**Children's Coats,** in Shantung and Marocain, to be cleared at half-price.
**Special Value in Lace trimmed Voile Blouses, 8/11;** were 12/11 and 15/11.

A PERSONAL VISIT WILL REPAY.

# MARY STREET, DUBLIN.

### MACHINERY CONTINUED.

WANTED, Secondhand Concrete Block Machine, Hand Power; must be in good order. Price must be £45.—Mackey, Mullingar. 11 A

WANTED, Saw Bench, 4 ft. x 6ft., or nearest; must be in good condition. Price, particulars, and where to be seen to the Drogheda Chemical Manure Co., Ltd., Drogheda.

TON Compound Steam Roller, with complete fittings; also Ford 1-ton motor spring pattern tractor, splendid order.—Thompson Carlow. 10 F

48 B.H.P. National suction Gas Engine and Producer Plant, complete, as new, guaranteed to be engined; can be seen running.—Thompson, Carlow.

60 B.H.P. Ruston Suction Gas Producer Plant for sawmill, waste timber, peat and refuse; nearly new condition. Apply Dockrell Limited, Agents, Dublin.

DOCKRELL LIMITED,
38 & 39 STH. GT. GEORGE'S ST.

### SPORTS AND PASTIMES.

ANGLING—The most Practical and up-to-date Fish-ing Tackle House in Ireland; lists free—Garnett's, Gunsmith, 27 Dame street, Dublin.

FISHING and Shooting Rods; Reels; Baits; Repairs. Nice Tied; catalogues free.—L. Keegan, Tarbert, Dublin. 12 B

GUNS—Write to us for list of Sporting Guns and Cartridges, B.S.A. Air Guns, Netting, and Fencing. Saddlery, Harness, Horse Clothing. Corn Merchants' Depots, Dublin Castle.

GUNS and Sporting Guns and Cartridges new supplied to permit holders; lists and particulars free; Gun Repairs all kinds.—L. Keegan, Gunmaker, Tarbert, Dublin.

### PHOTOGRAPHY.

CAMERAS for Holidays—Free Illustrated Lists, 24 Hour Service; orders by post return post.—Hely's, Dame st. 20 F

### TIMBER.

WANTED, Ash, Sycamore, Elm, Beech, and Larch Seed prices given by Russell Bros., Ltd., Portarlington. 11

### YACHTS, BOATS, ETC.

BOAT for Sale, 17ft. by 4ft. beam, drop keel, with sails, mast, and rigging complete, in perfect condition. Apply P. A. Bowles, Auctioneer, Boyle. 12 F

BOAT for Sale, 22 feet long x 5 feet beam, 8 h.p. engine, cabin; seen Bray.—S 20, this office. 9 E

MOTOR Boat for Sale, 22 feet long x 5 feet beam, 8 h.p. engine, cabin; seen Bray.—S 20, this office. 9 E

MOTOR Launch, "Kent," 30ft., 22 x 6 feet, turtle deck cabin, 9 h.p. Gray engine; can be seen Coal Harbour, Dunleary. Apply Molloy, Boat Builder, Kingstown; or Keven, Irish Times Branch Office, Belfast.

SCOTCH Fishing Vessels for Cargo Boats, 51ft. by 16ft. by 9ft. draught, fitted with steel masts and screw engines, overhauled, two masts, sails, lanterns, small boats, wheelhouses, anchor chains, ropes, lines, etc.; can be seen at present lighting up at Kilrush, Co. Clare; also 2 sheep.—Bain, Hemminge, and Co., Ltd., Buckie. 9 A

WANTED, good cream lail, 54ft. per ft.; cabin, with address.—Lail, 27 Dalkey, Dalkey. Hely's, Dame st. 8 12

### TENDERS.

WANTED for Hire, Small Motor Boat, for two persons, next week. Dublin Bay.—S 162, this office. 11 A

### GARDEN, FARM, BEES, ETC.

ALL Owners of Gardens to ensure best results should sow Drummond's Vegetable and Flower Seeds; Catalogue 1,000 Free Illustrations, 1923.—Dobbie, Drummond and Sons, 57 and 58 Dawson street. 7

AT Cabbage, free, 1/-100; Cauliflowers, Broccoli, Sprouts, Lettuce, Onions, Leeks, Carrots, 3/6.—Daisy 4/6.—Pennick's Nurseries, Greystones. 8 11

A Supply of Vegetable Spring Chicken, Eggs, Salad Cream, Jams, Bottled Fruits delivered; Vegetable Plants, 1/- hundred, postage 1/-.—Simms Gardens, 15 Newgrove avenue, Sandymount. 12 B

BALLSBRIDGE—Antirhamnum snapdragon, choicest mixed, strong plants, 2/- dozen, postage 6d.; 50 3/6, 5/6; 100 5/-, 7/6, 10/6, 13/6, postage 9d.—Ramsay.

BALLSBRIDGE—Begonias, magnificent giant flowers, double and single, yellow, white, Ringlet, 5/- dozen; postage 9d.—Ramsay.

BALLSBRIDGE—Carnations, choice Mixed Double seedlings, strong plants, 2/- dozen, postage 6d.; 100 10/-.—Ramsay, Ballsbridge.

BALLSBRIDGE—

### VEGETABLE PLANTS.

FROM SUPERIOR STRAINS OF SEED.

Delicious Early White Cabbage, Ellam's Early and Late York, Curled Broccoli, Drumhead, Flat Dutch, Savoy, 1/- 100, postage 1/-; Broccoli, best varieties for autumn, winter, and spring cutting; Brussels Sprouts, Cos and Cabbage Lettuce, Leeks, all 2/6 per 100, postage 1/-; Parsley, 2/- per 100.—Ramsay.

BALLSBRIDGE—Celery, strong transplanted, crisp, nutty flavour, White and Red, 2/- dozen, 10/- 100, 80 2/6, free; illustrated cultural instructions.—Ramsay.

BALLSBRIDGE—Vegetable Marrows, all varieties, and Mixed Cucumbers, strong plants, from pots, 2 2/3, 6 4/-, free.—Ramsay.

BALLSBRIDGE—Fotting Mould, finest quality, carefully prepared, 2/- bushel, two bushels 3/6, delivered.—Ramsay.

BALLSBRIDGE—Summer Bedding Plants from open ground, 1/- dozen, 7/- 100, Asters, Stocks, Golden Feather, Marigold, Mimulus, Petunias, Phlox, Lobelia, Verbena, Zinnia, Ageratum, Salvia, Nemesia, 1/- 100 5/9 and 5/-, free.—Ramsay.

BALLSBRIDGE—Arabis, and 15 Parliament stock.—Very fine, specially selected beautiful flowering plants, Early Tent, 100 1/-, 6/6 1,000, postage extra.—Ramsay.

BALLSBRIDGE—Cabbage Plants, Ellam's Early and Late York, 100 1/-, 6/6 1,000, postage extra.—Ramsay.

BEES for Sale, three healthy Stocks, Hives and Honey Frames, Fresh Collon, Rathmines.

CHIMNEY Cauliflower Plants, early and late, Broccoli, Kenzan's, Telephone street, Dublin. 7

CHOICE Brussels Sprouts, first pick, 100 3/-.—Mc-Golden, Feather, Naricott, Mimulus, Petunias, Phlox, Lobelia, Verbena, Zinnia, Ageratum, Salvia, Nemesia, 1/- 100 5/9 and 5/-, free.—Ramsay.

BEAUMAN'S Potato and 15 Parliament stock.—Very fine, specially selected beautiful flowering plants, Early Tent, 100 1/-, 6/6 1,000, postage extra.